

MEDICAL LIBRARY ASSOCIATION

74th ANNUAL MEETING

SHERATON-CLEVELAND

JUNE 2-5, 1975

OFFICIAL PROGRAM



OFFICIAL PROGRAM

74th ANNUAL MEETING

MEDICAL LIBRARY ASSOCIATION

**OPERATIONAL LIBRARY
DYNAMICS—TECHNOLOGY '75**

JUNE 2-JUNE 5, 1975

**SHERATON-CLEVELAND HOTEL
CLEVELAND, OHIO**

*Cover by:
Amaryllis Blaiklock
Cleveland, Ohio*



introducing the

Plenum Medical Book Company

Plenum is pleased to introduce a new imprint, the Plenum Medical Book Company, which will publish clinical medical titles for physicians and medical school students. In addition to major review series edited by first-ranking clinical specialists, the Plenum Medical Book Company will publish periodicals, textbooks, monographs, handbooks, and symposia proceedings.

For further information

Visit Booth #14

PLENUM PUBLISHING CORPORATION
227 West 17th Street, New York, N.Y. 10011
In United Kingdom: 8 Scrubs Lane
Harlesden, London NW10 6SE, England

MLA 74th ANNUAL MEETING PROGRAM

TABLE OF CONTENTS

	Page
GENERAL INFORMATION	1
Exhibit Schedule	4
Hospitality	4
PROGRAM SUMMARY	7
CONTINUING EDUCATION COURSES	15
SPECIAL EVENTS	17
OFFICIAL PROGRAM	24
Monday, June 2	
Welcome Address	25
Business Meeting I	25
Janet Doe Lecture	27
Honors and Awards Luncheon	27
MLA/NLM Liaison Committee Session	27
Exhibit Opening—Cocktail Reception	29
Tuesday, June 3	
General Session I	29
General Session II	30
Dinner/Theatre Party	31
Wednesday, June 4	
Panel Sessions	31
Thursday, June 5	
Business Meeting II	45
Sharing Sessions	48
Inaugural Address	49
MEETINGS OF COMMITTEES AND SPECIAL INTEREST GROUPS	50
EXHIBITORS AND MAPS	53
SPEAKERS' INDEX	57

VISIT WITH US IN BOOTH 25

DETROIT TEXTBOOK STORES, INC.

135 EAST ELIZABETH STREET • DETROIT, MICHIGAN 48201
PHONE (313) 965-6914

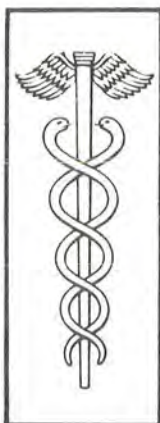
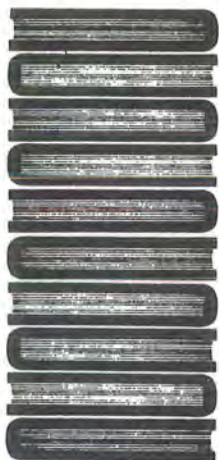

**DISTRIBUTORS
OF BOOKS
IN THE
HEALTH SCIENCES
FROM
ALL
PUBLISHERS**

WHILE YOU'RE IN THE AREA OF
CASE-WESTERN RESERVE UNIVERSITY
DROP IN TO OUR RETAIL BRANCH STORE

CLEVELAND TEXTBOOK STORES

11312 EUCLID AVENUE • CLEVELAND 44106

WHERE OUR SPECIALTY IS
BOOKS IN THE HEALTH SCIENCES

OTHER BRANCH STORES

**BUFFALO
TEXTBOOK STORES, INC.**

3610 MAIN ST.
BUFFALO, NY 14226

**OVERBECK
BOOKSTORE**

1216 SO. UNIVERSITY
ANN ARBOR, MI 48104

GENERAL INFORMATION

PROGRAM SUMMARY

CONTINUING EDUCATION COURSES

SPECIAL EVENTS

OFFICIAL PROGRAM

**MEETINGS OF COMMITTEES
AND SPECIAL INTEREST GROUPS**

EXHIBITORS AND MAPS

SPEAKERS' INDEX

BUTTERWORTHS

**MEDICAL
PUBLICATIONS**



- ✓ on display now
- ✓ obtain exam copies
- ✓ get on our mailing list
& keep informed!

SEE YOU THERE!

(Booth #1)



BUTTERWORTHS
161 Ash Street
Reading, Mass. 01867, U.S.A.
(617) 944-3323

GENERAL INFORMATION

OFFICERS

PRESIDENT

SAM W. HITT
Texas Medical Center Library
Houston Academy
of Medicine
Houston, Texas

SECRETARY

ROBERT BRAUDE
University of Colorado Medical Center
Charles Denison Memorial Library
Denver, Colorado

PRESIDENT-ELECT

BARBARA COE JOHNSON
Harper Hospital
Detroit, Michigan

IMMEDIATE PAST-PRESIDENT

SARAH C. BROWN
Lister Hill Library
of the Health Sciences
University of Alabama in Birmingham
Birmingham, Alabama

DIRECTORS

Lois Ann Colaiaanni
Cedars-Sinai
Medical Center
Los Angeles, California

Margaret E. Hughes
University of Oregon
Health Sciences Library
Portland, Oregon

Erika Love
National Library
of Medicine
Bethesda, Maryland

EXECUTIVE DIRECTOR

John S. LoSasso
Medical Library Association
Chicago, Illinois

DIRECTOR OF EDUCATION

Julie A. Virgo
Medical Library Association
Chicago, Illinois

PARLIAMENTARIAN

Robert Murphy
Medical Center Library
University of West Virginia
Morgantown, West Virginia

Erich Meyerhoff
Cornell University
Medical College Library
New York, New York

Gerald Oppenheimer
University of Washington
Health Sciences Library
Seattle, Washington

Dr. Charles W. Sargent
Texas Tech University
School of Medicine Library
Lubbock, Texas

BULLETIN EDITOR

Robert F. Lewis
University of California, San Diego
Biomedical Library
La Jolla, California

TRUSTEE FOR FINANCE

Helen Yast
Oak Park, Illinois

SERGEANT-AT-ARMS

Gilbert J. Clausman
Medical Library
New York University Medical Center
New York, New York

ANNUAL MEETING LOCAL ARRANGEMENTS COMMITTEE

Robert G. Cheshier
Chairman
Cleveland Health Sciences Library
Case Western Reserve University
Cleveland, Ohio

Marjorie Saunders
Associate Chairman
Cleveland Health Sciences Library
Case Western Reserve University
Cleveland, Ohio

SUBCOMMITTEES

Audiovisual

Winfield Doyle, Ed.D.
Kathleen Casteel
Sharon Epstein
Margaret Pannell

Banquet

Lydia Holian
Sally Alexander
Ginger Bullock

Continuing Education

Mary Piper

Entertainment

Pamela Elwell
Sylvia Feuer
Rene Gutman
Marcia Kaiserman
Lynn Killpack
Barbara Lennon
Barbara Schur

Exhibits

Karen Brewer
Thomas Morris, Ph.D.
Carol Schwartz

Hospitality

Ginger Bullock
Kathleen Casteel

Local Library Information

Alice Davidson
Lucille Landau
Betty Stein

Program

Nancy Woelfl
Maryann Barnes
Gretchen Dannewitz
Pamela Elwell
Sylvia Feuer
Ruth Swanson

Printing/Publicity

Dorothy Jorgens
Olyn Ruxin
Ann Schaap
Susan Hill
Vickie Joyner
Jean Moss
Marlene Saul
Henry Segal
Margarete Smiley
Karen Swisshelm

Registration

Geraldine Mink
Elizabeth Joy
Mildred Smith

Transportation

Mary Kumor
Michael Partington

MLA PAST PRESIDENTS

- ‡Dr. George M. Gould (1898-1901)
‡Dr. William Osler (1901-1904)
‡Dr. J. R. Chadwick (1904-1905)
‡Dr. A. Jacobi (1905-1906)
‡Dr. George Dock (1906-1908)
‡Dr. J. H. Musser (1908-1912)
‡(C. Perry Fisher) (1912)
‡Dr. J. C. Wilson (1912-1913)
‡Dr. Francis R. Packard (1913-1914)
‡Lt. Col. C. C. McCulloch, Jr. (1914-1916)
‡Dr. Lewis H. Taylor (1916-1917)
‡Dr. William Browning (1917-1919)
‡Lt. Col. F. H. Garrison (1919-1920)
‡Dr. John W. Farlow (1920-1921)
‡Dr. L. F. Barker (1921-1922)
‡Dr. C. F. Wylde (1922-1925)
‡Dr. F. M. Tice (1925-1926)
‡Dr. John Ruhrah (1926-1927)
‡Dr. Archibald Malloch (1927-1930)
‡Dr. Walter Steiner (1930-1933)
‡Marcia C. Noyes (1933-1934)
‡Charles Frankenberger (1934-1935)
‡Dr. W. W. Francis (1935-1937)
‡James F. Ballard (1937-1939)
‡Col. Harold W. Jones (1939-1941)
Mary Louise Marshall (1941-1946)
W. B. McDaniel II, Ph.D. (1946-1947)
‡Eileen R. Cunningham (1947-1948)
Janet Doe (1948-1949)
‡Dr. Sanford V. Larkey (1949-1950)
Marjorie J. Darrach (1950-1951)
L. Margueriete Prime (1951-1952)
William D. Postell (1952-1953)
‡Marion Dondale (1953-1954)
Wilma Troxel (1954-1955)
Wesley Draper (1955-1956)
Bertha B. Hallam (1956-1957)
Thomas E. Keys (1957-1958)
‡Isabelle T. Anderson (1958-1959)
‡Mildred Jordan (1959-1960)
Robert T. Lentz (1960-1961)
Gertrude L. Annan (1961-1962)
Dr. Frank B. Rogers (1962-1963)
Louise Darling (1963-1964)
Estelle Brodman, Ph.D. (1964-1965)
Alfred N. Brandon (1965-1966)
Mildred C. Langner (1966-1967)
Scott Adams (1967-1968)
Jacqueline W. Felter (1968-1969)
Elliott H. Morse (1969-1970)
Donald Washburn, D.D.S. (1970-1971)
Bernice M. Hetzner (1971-1972)
Helen Crawford (1972-1973)
Sarah C. Brown (1973-1974)
‡Deceased

REGISTRATION

Registration will be in the west lobby on the main floor of the Sheraton-Cleveland Hotel and open during the following hours:

Friday, May 30	4:00 p.m.-10:00 p.m.
Saturday, May 31	8:00 a.m.- 9:00 p.m.
Sunday, June 1	8:00 a.m.- 7:00 p.m.
Monday, June 2	8:00 a.m.- 5:00 p.m.
Tuesday, June 3	8:00 a.m.- 5:00 p.m.
Wednesday, June 4	8:00 a.m.- 5:00 p.m.
Thursday, June 5	8:00 a.m.-12:00 noon

TICKET SALES

Tickets to special events will be sold in the registration area up to twenty-four hours before the function, subject to availability.

EXHIBITS

Approximately 55 technical exhibits will offer you great opportunities to learn about the latest developments in commercial and technical research in the field of librarianship. Time spent in the exhibits can be as rewarding as attendance at a program session.

Exhibits will be open during the following hours:

Monday, June 2	7:00 p.m.-8:30 p.m.
Tuesday, June 3	10:00 a.m.-4:00 p.m.
Wednesday, June 4	10:00 a.m.-4:00 p.m.
Thursday, June 5	10:00 a.m.-2:00 p.m.

HOSPITALITY

Information will be available on convention events and things to do in Cleveland; and weary conventioners are welcome to kick off their shoes and relax. Hospitality Committee members wearing dark blue ribbons will staff the room as indicated and will be stationed throughout the convention area before, during, and after convention events. Look for them!

Hospitality will be located in the East Room on the Mezzanine level during the following hours:

Friday, May 30	3:30 p.m.-8:30 p.m.
Saturday, May 31	7:30 a.m.-9:30 p.m.
Sunday, June 1	7:30 a.m.-7:30 p.m.

After Sunday the Hospitality Room will be located in the Circus Room during the following hours:

Monday, June 2	8:30 a.m.-5:30 p.m.
Tuesday, June 3	7:30 a.m.-6:00 p.m.
Wednesday, June 4	7:30 a.m.-6:00 p.m.
Thursday, June 5	7:30 a.m.-5:30 p.m.

MLA SCHOLARSHIP BOOTH

The Scholarship Booth will be near the Registration Desk during the following hours:

Friday, May 30	4:00 p.m.-8:00 p.m.
Saturday, May 31	8:00 a.m.-5:30 p.m.
Sunday, June 1	8:00 a.m.-7:00 p.m.
Monday, June 2	8:00 a.m.-5:00 p.m.

The Scholarship Booth will be open in the Exhibit Hall during the following hours:

Monday, June 2	7:00 p.m.-8:30 p.m.
Tuesday, June 3	10:00 a.m.-4:00 p.m.
Wednesday, June 4	10:00 a.m.-4:00 p.m.
Thursday, June 5	10:00 a.m.-2:00 p.m.

MLA BOOTH

Information on membership, careers, education, certification, placement, publications and the health sciences librarianship film is available. The Placement Service this year will include listings of both available positions and personnel and provisions will be made for the scheduling of interviews during the period of the meeting. The booth is open during the same hours as Exhibits.

DAILY NEWSPAPER

The *MLA RETRIEVER* is the daily news information medium during MLA '75. Up to the minute reports of changes, cancellations, or additions to scheduled meetings, or previously unscheduled formal or informal meetings are included. There are also sidelights and tidbits of information to keep conventioners informed, educated and (possibly) entertained.

Parlor 28 on the Parlor Level of the Sheraton-Cleveland Hotel is headquarters for the *RETRIEVER* staff, as well as for public news media personnel. Committee chairmen, speakers, exhibitors, MLA officers and staff, and any individuals or special interest groups are urged to bring their information to the *RETRIEVER* before the 2 p.m. deadline each day. Staff reporters have special identification on their convention badges and are attending all meetings, panels, luncheons, dinners, etc. listed in the official program. They are happy to receive information for inclusion in the next appropriate issue.

The *MLA RETRIEVER* is available at the Registration Desk, in the Hospitality Area, and in the Exhibit Hall. Pick it up (free, of course) daily for the latest convention information.

CONVENTION RIBBONS

Ribbons are used to identify registrants and other participants as follows:

RED	Officers and Board Members
LIGHT BLUE	Annual Meeting Local Arrangements Committee
DARK BLUE	Hospitality
GREEN	Speaker

Convention Ribbons (cont'd)

WHITE	Exhibitor
BROWN	Staff
YELLOW	Members from outside the U.S. and Canada
GREEN BUTTONS	New Members have been provided with green buttons. Let's give them a special welcome!!

PROGRAM SUMMARY

Thursday, May 29 - Sunday, June 1

9:00 a.m. - 5:00 p.m. Circus Room
RML DIRECTORS

7:30 p.m. - 11:00 p.m. Ontario Room
EXECUTIVE COMMITTEE

Friday, May 30

8:30 a.m. - 12:30 p.m. Circus Room
MLA/NLM LIAISON COMMITTEE

12:30 p.m. - 2:00 p.m. Ontario Room
FINANCE COMMITTEE

2:30 p.m. - 6:00 p.m. Saints and Sinners Suite
BOARD OF DIRECTORS

9:00 p.m. - 10:00 p.m. Parlor 29
CONTINUING EDUCATION COURSE INSTRUCTORS

Saturday, May 31

9:00 a.m. - 5:00 p.m. (See schedule, page 00)
CONTINUING EDUCATION COURSES

9:00 a.m. - 5:00 p.m. Saints and Sinners Suite
BOARD OF DIRECTORS

2:00 p.m. - 5:00 p.m. Parlor 36
1974/75 COMMITTEE ON CONTINUING EDUCATION

5:15 p.m. - 6:15 p.m. Parlor 29
CONTINUING EDUCATION COURSE INSTRUCTORS

6:00 p.m. - 8:30 p.m. Cuyahoga River
BOAT CRUISE & DINNER
(See Special Events)

Sunday, June 1

9:00 a.m. - 4:00 p.m. Directors Room
COMMITTEE ON INTERNATIONAL COOPERATION

9:00 a.m. - 5:00 p.m. (See schedule, page 00)
CONTINUING EDUCATION COURSES

9:00 a.m. - 5:00 p.m. Saints and Sinners Suite
BOARD OF DIRECTORS

Sunday, June 1 - Monday, June 2

9:00 a.m. - 5:00 p.m. Parlor 36
1975/76 COMMITTEE ON CONTINUING EDUCATION

9:00 a.m. - 2:00 p.m. Tepee Room
PROGRAM AND CONVENTION COMMITTEE

7:00 p.m. 401 Euclid Ave.
OLD ARCADE PARTY
(See Special Events)

8:30 p.m. - 9:30 p.m. Parlor 36
COMMITTEE ON LEGISLATION

Monday, June 2

7:00 a.m. - 8:30 a.m. Parlor 36
AD HOC COMMITTEE ON RELATIONSHIPS BETWEEN
THE "BULLETIN" AND THE "MLA NEWS"

7:00 a.m. - 8:30 a.m. Parlor 31
COMMITTEE ON HEALTH SCIENCES LIBRARY
TECHNICIANS

7:00 a.m. - 8:30 a.m. Parlor 32
VETERINARY MEDICAL LIBRARY GROUP BUSINESS
MEETING (See Special Events)

8:30 a.m. - 8:45 a.m. Grand Ballroom
WELCOME ADDRESS

8:45 a.m. - 10:45 a.m. Grand Ballroom
BUSINESS MEETING I

11:00 a.m. - 12:00 noon Grand Ballroom
JANET DOE LECTURE

12:00 noon - 2:00 p.m. Gold Room
HONORS AND AWARDS LUNCHEON
(See Special Events)

2:00 p.m. - 3:30 p.m. Grand Ballroom
MLA/NLM LIAISON COMMITTEE SESSION

3:30 p.m. - 4:00 p.m. Parlor 36
EDITORIAL COMMITTEE FOR THE "HANDBOOK"

3:30 p.m. - 4:30 p.m. Ontario Room
HONORS AND AWARDS COMMITTEE

3:30 p.m. - 5:00 p.m. Erie Room
COMMITTEE ON CERTIFICATION

Monday, June 2 - Tuesday, June 3

- 3:30 p.m. - 5:30 p.m. Parlor 31
MEMBERSHIP COMMITTEE
- 3:30 p.m. - 5:30 p.m. Navajo Room
MENTAL HEALTH LIBRARIES GROUP WORKSHOP
(See Special Events)
- 3:30 p.m. - 6:30 p.m. Lewis Room
AD HOC COMMITTEE TO EXAMINE THE STATUS AND
ECONOMIC INTERESTS OF HEALTH SCIENCES
LIBRARY PERSONNEL
- 3:30 p.m. - 6:30 p.m. Parlor 34
AD HOC COMMITTEE TO STUDY MLA GROUP
STRUCTURE
- 3:30 p.m. - 6:30 p.m. Parlor 32
EDITORIAL COMMITTEE FOR THE "MLA NEWS"
- 5:00 p.m. - 6:00 p.m. Wigwam Room
HONORS AND AWARDS SUBCOMMITTEE ON THE
JANET DOE LECTURESHIP
- 5:00 p.m. - 6:30 p.m. Erie Room
AD HOC COMMITTEE TO DEVELOP A NEW CERTIFI-
CATION CODE
- 7:00 p.m. - 8:30 p.m. Sheraton Hall
EXHIBIT OPENING—COCKTAIL RECEPTION
(See Special Events)
- 8:00 p.m. - 10:30 p.m. Navajo Room
MEETING OF CANADIAN MEDICAL LIBRARIANS
(See Special Events)
- 8:30 p.m. - 10:30 p.m. Empire Room
MEDICAL LIBRARY RELEVANCE GROUP
(See Special Events)
- 8:30 p.m. - 11:00 p.m. Lewis Room
PUBLIC HEALTH AND HEALTH ADMINISTRATION
LIBRARIES GROUP
(See Special Events)

Tuesday, June 3

- 8:00 a.m. - 9:00 a.m. Ontario Room
EDITORIAL COMMITTEE FOR THE "BULLETIN"

Tuesday, June 3 -

- GENERAL SESSION I** 9:00 a.m. - 12:30 p.m.
9:00 a.m. - 9:45 a.m. Grand Ballroom
KEYNOTE PRESENTATION
LIBRARY AUTOMATION: THE STATE OF THE ART
- 9:45 a.m. - 10:30 a.m. Grand Ballroom
AUTOMATED CATALOGING: THE STATE OF THE ART
- 10:30 a.m. - 11:00 a.m. Sheraton Hall
EXHIBIT RECESS—VISIT EXHIBIT AREA
- 11:00 a.m. - 11:45 a.m. Grand Ballroom
AUTOMATED SERIALS: THE STATE OF THE ART
- 11:45 a.m. - 12:30 p.m. Grand Ballroom
INFORMATION RETRIEVAL SYSTEMS: THE STATE OF THE ART
- 12:30 p.m. - 2:30 p.m. Sheraton Hall
VISIT EXHIBIT AREA
- GROUP LUNCHEONS** 12:30 p.m. - 2:30 p.m.
(See Special Events)
- 12:30 p.m. - 2:30 p.m. Empire Room
HISTORY OF MEDICINE GROUP
- 12:30 p.m. - 2:30 p.m. Auditorium of Higbee's Department Store
HOSPITAL LIBRARIES GROUP
- 12:30 p.m. - 2:30 p.m. Cleveland Room
MEDICAL SCHOOL LIBRARIES
- 12:30 p.m. - 2:30 p.m. Lewis Room
PHARMACY LIBRARIES
- 12:30 p.m. - 2:30 p.m. Cleveland Zoological Park
VETERINARY MEDICAL LIBRARY
- 1:00 p.m. - 2:00 p.m. Ontario Room
COMMITTEE ON RECRUITMENT
- GENERAL SESSION II** 2:45 p.m. - 5:30 p.m.
- 2:45 p.m. - 3:30 p.m. Grand Ballroom
HOSPITAL LIBRARIES: THE STATE OF THE ART
- 3:30 p.m. - 4:00 p.m. Sheraton Hall
EXHIBIT RECESS—VISIT EXHIBIT AREA
- 4:00 p.m. - 4:45 p.m. Grand Ballroom
CONSORTIA: DEFINITION AND DEVELOPMENT: THE STATE OF THE ART

Tuesday, June 3 - Wednesday, June 4

- 4:45 p.m. - 5:30 p.m. Grand Ballroom
*THE ECONOMICS OF LIBRARY AUTOMATION: THE
STATE OF THE ART*
- 5:30 p.m. - 6:30 p.m. Parlor 31
COMMITTEE ON CURRICULUM
- 5:30 p.m. - 6:30 p.m. Parlor 32
EXCHANGE COMMITTEE
- 5:30 p.m. - 7:00 p.m. Parlor 36
COMMITTEE ON SURVEYS AND STATISTICS
- 7:30 p.m. Playhouse Square
DINNER/THEATRE PARTY
(See Special Events)

Wednesday, June 4

PANEL SESSIONS 8:30 a.m. - 12:00 noon

- 8:30 a.m. - 10:00 a.m. Gold Room
AUTOMATION IN THE LIBRARY SERVICE INDUSTRIES
- 8:30 a.m. - 10:00 a.m. Cleveland Room
INFORMATION RETRIEVAL SYSTEMS I
- 8:30 a.m. - 10:00 a.m. Grand Ballroom
MANAGEMENT AND LIBRARY AUTOMATION
- 10:00 a.m. - 10:30 a.m. Sheraton Hall
EXHIBIT RECESS—VISIT EXHIBIT AREA
- 10:30 a.m. - 12:00 noon Grand Ballroom
COMPREHENSIVE SYSTEMS
- 10:30 a.m. - 12:00 noon Cleveland Room
CONSORTIA
- 10:30 a.m. - 12:00 noon Gold Room
INFORMATION RETRIEVAL SYSTEMS II
- 12:00 noon - 2:00 p.m. Sheraton Hall
VISIT EXHIBIT AREA
- LUNCHEONS 12:00 noon - 2:00 p.m.**
(See Special Events)
- 12:00 noon - 2:00 p.m. Parlor 34
MILITARY MEDICAL LIBRARIANS GROUP

Wednesday, June 4

- 12:00 noon - 2:00 p.m. Empire Room
COMMITTEE CHAIRMEN and BOARD OF DIRECTORS
- PANEL SESSIONS** 2:00 p.m. - 5:30 p.m.
- 2:00 p.m. - 3:00 p.m. Cleveland Room
COMPUTER-ASSISTED INSTRUCTION
- 2:00 p.m. - 3:00 p.m. Grand Ballroom
INFORMATION RETRIEVAL SYSTEMS III
- 2:00 p.m. - 3:00 p.m. Gold Room
COOPERATIVE EFFORTS
- 3:00 p.m. - 3:30 p.m. Sheraton Hall
EXHIBIT RECESS—VISIT EXHIBIT AREA
- 3:30 p.m. - 5:30 p.m. Cleveland Room
CATALOGING
- 3:30 p.m. - 5:30 p.m. Gold Room
SERIALS
- 3:30 p.m. - 5:30 p.m. Grand Ballroom
SPECIAL PROBLEMS—TECHNOLOGICAL SOLUTIONS
- 5:30 p.m. - 6:00 p.m. Parlor 29
COMMITTEE ON BIBLIOGRAPHIC PROJECTS AND
PROBLEMS
- 5:30 p.m. - 7:00 p.m. Saints and Sinners Suite
COMMITTEE ON MLA CONTINUING PUBLICATIONS
AND PUBLICATION COMMITTEE
- GROUP DINNERS** 7:00 p.m. - 9:00 p.m.
(See Special Events)
- 7:00 p.m. - 9:00 p.m. Erie Room
DENTAL LIBRARIES
- 7:00 p.m. - 9:00 p.m. Lewis Room
MEDICAL SOCIETY LIBRARIES
- 7:00 p.m. - 9:00 p.m. Navajo Room
NURSING LIBRARIES
- 7:00 p.m. - 9:00 p.m. Empire Room
RESEARCH LIBRARIES

Wednesday, June 4 - Thursday, June 5

- 7:00 p.m. - 9:00 p.m. Gold Room
HEALTH SCIENCES AUDIOVISUAL GROUP MEETING
(See Special Events)
- 9:00 p.m. - 10:30 p.m. Cleveland Room
TOWN HALL EXCHANGE ON THE "EXCHANGE"

Thursday, June 5

- 8:30 a.m. - 10:30 a.m. Grand Ballroom
BUSINESS MEETING II
- 10:30 a.m. - 11:00 a.m. Sheraton Hall
EXHIBIT RECESS—VISIT EXHIBIT AREA
- SHARING SESSIONS** 11:00 a.m. - 12:30 p.m.
- 11:00 a.m. - 12:30 p.m. Cleveland Room
OCLC MEMBERS TO SHARE EXPERIENCE IN
AUTOMATED CATALOGING OF HEALTH SCIENCES
MATERIALS
- 11:00 a.m. - 12:30 p.m. Gold Room
CLINICAL MEDICAL LIBRARIANS TO SHARE
TECHNICS OF COMMUNICATING PATIENT CARE
INFORMATION TO HEALTH PERSONNEL
- 12:30 p.m. - 2:00 p.m. Sheraton Hall
VISIT EXHIBIT AREA
- 2:00 p.m. - 3:30 p.m. Empire Room
MEDICAL LIBRARY EDUCATION GROUP
(See Special Events)
- 2:00 p.m. - 4:30 p.m. Parlor 34
AD HOC COMMITTEE TO STUDY MLA GROUP
STRUCTURE
- 2:00 p.m. - 4:30 p.m. Ontario Room
BYLAWS COMMITTEE
- 2:00 p.m. - 4:30 p.m. Parlor 31
COMMITTEE ON SCHOLARSHIPS
- 2:30 p.m. - 4:30 p.m. Parlor 36
EDITORIAL COMMITTEE FOR THE "MLA NEWS"
- 4:30 p.m. - 5:00 p.m. Grand Ballroom
INAUGURAL ADDRESS
- 7:00 p.m. Crawford Auto-Aviation Museum
TRAFFIC JAM: MLA ANNUAL BANQUET
(See Special Events)

Friday, June 6

9:00 a.m. - 5:00 p.m. Saints and Sinners Suite
BOARD OF DIRECTORS

9:00 a.m. - 5:00 p.m. Parlor 31
PROGRAM AND CONVENTION COMMITTEE

Saturday, June 7

9:00 a.m. - 12:00 noon Saints and Sinners Suite
BOARD OF DIRECTORS

CONTINUING EDUCATION COURSES

- CE-4 GENERAL BIOMEDICAL REFERENCE TOOLS
Saturday 9:00 a.m.-5:00 p.m. Grand Ballroom Assembly Gloria Werner
Sunday 9:00 a.m.-5:00 p.m. Grand Ballroom Assembly Donna Johnson
- CE-5 HUMAN FACTORS IN MEDICAL LIBRARY ADMINISTRATION
Saturday 9:00 a.m.-5:00 p.m. Cleveland Room West Phyllis Mirsky
Sunday 9:00 a.m.-5:00 p.m. Cleveland Room West Cecile Kramer
- CE-8 A REVIEW OF THE LITERATURE OF DENTISTRY
Sunday 9:00 a.m.-5:00 p.m. Ontario Room Aletha Kowitz
- CE-9 MATERIALS FOR THE HISTORY OF THE HEALTH SCIENCES
Saturday 9:00 a.m.-5:00 p.m. Parlor 29 Gertrude Foreman
Sunday 9:00 a.m.-5:00 p.m. Parlor 29 William Beatty
- CE-10 RECENT ADVANCES IN THE LITERATURE OF PHARMACY
Saturday 9:00 a.m.-5:00 p.m. Parlor 31 Barbara Hill
Sunday 9:00 a.m.-5:00 p.m. Parlor 31 Barbara Hill
- CE-11 SPECIAL INTERLIBRARY LOAN COURSE
Sunday 9:00 a.m.-12:30 p.m. Mohawk Room Alison Bunting
- CE-13 GRANT APPLICATIONS AND MANAGEMENT
Saturday 9:00 a.m.-5:00 p.m. Parlor 34 John Timour
Sunday 9:00 a.m.-5:00 p.m. Parlor 34 Naomi Broering
- CE-14 HEALTH SCIENCES LIBRARY BUILDINGS
Saturday 9:00 a.m.-5:00 p.m. Wigwam Room Nelson Gilman
Sunday 9:00 a.m.-5:00 p.m. Wigwam Room Nelson Gilman
- CE-15 LITERATURE OF NURSING
Saturday 9:00 a.m.-5:00 p.m. Gold Room Assembly Evelyn Bedard
Sunday 9:00 a.m.-5:00 p.m. Gold Room Assembly Sally Harms
- CE-16 MANAGEMENT OF MEDIA IN LIBRARIES
Saturday 9:00 a.m.-5:00 p.m. Empire Room Lou Audette
Sunday 9:00 a.m.-5:00 p.m. Empire Room Bethe Moulton
- CE-17 PRESERVATION OF LIBRARY MATERIALS
Saturday 9:00 a.m.-5:00 p.m. Circus Room Judith Overmier
Sunday 9:00 a.m.-5:00 p.m. Circus Room Judith Overmier
- CE-18 SYSTEMS ANALYSIS
Saturday 9:00 a.m.-5:00 p.m. Parlor 32 Claire K. Schultz
Sunday I 9:00 a.m.-5:00 p.m. Parlor 32 Claire K. Schultz
Sunday II 9:00 a.m.-5:00 p.m. Navajo Room Diane Cole
- CE-19 APPLICATION OF OPERATIONS RESEARCH TO
LIBRARY DECISION MAKING (2-Day)
Saturday 9:00 a.m.-5:00 p.m. Erie Room Ching-Chin Chen
Sunday 9:00 a.m.-5:00 p.m. Erie Room Ching-Chin Chen
- CE-20 MEDLINE AND THE HEALTH SCIENCE LIBRARIAN
Saturday 9:00 a.m.-5:00 p.m. Terminal Room Thelma Charen
Sunday 9:00 a.m.-5:00 p.m. Terminal Room Geri Nowak

Continuing Education Courses (cont'd)

- CE-21 MEDLINE AND THE HEALTH SCIENCES LIBRARY ADMINISTRATOR
A Sunday 9:00 a.m.-12:30 p.m. Chieftain Room Davis and Grace McCarn
B Sunday 1:30 p.m.-5:00 p.m. Chieftain Room Davis and Grace McCarn
- CE-22 PLANNING HOSPITAL LIBRARY FACILITIES
Saturday 9:00 a.m.-5:00 p.m. Whitehall Room Frances Ishii
Sunday 9:00 a.m.-5:00 p.m. Whitehall Room Priscilla Mayden
- CE-23 PROBLEMS IN MEDICAL CATALOGING AND CLASSIFICATION
Saturday I 9:00 a.m.-5:00 p.m. One-half Pint Suite Emilie Wiggins
Saturday II 9:00 a.m.-5:00 p.m. Two-Pint Suite Sheila Pelosi
Sunday I 9:00 a.m.-5:00 p.m. One-half Pint Suite Emilie Wiggins
Sunday II 9:00 a.m.-5:00 p.m. Two-Pint Suite Sheila Pelosi
Sunday III 9:00 a.m.-5:00 p.m. Gold Room Berthe Almagro
- CE-25 CARE AND EXHIBITION OF MEDICAL HISTORY MUSEUM OBJECTS
Sunday 1:00 p.m.-5:00 p.m. Howard-Dittrick Museum Patsy Gerstner
Departure from main entrance, Sheraton-Cleveland
Hotel, 12:30 p.m.
- CE-26 TEACHING SKILLS FOR LIBRARY EDUCATORS (2-Day)
Saturday 9:00 a.m.-5:00 p.m. Lewis Room Martha Jane Zachert
Sunday 9:00 a.m.-5:00 p.m. Lewis Room Martha Jane Zachert

Why not handle your foreign affairs domestically?

There is no need to rely on one subscription agency for your domestic periodicals and another for your foreign. The F. W. Faxon Company is an international subscription agency handling periodicals from coast to coast and then around the world.

You can place *one* order for *all* your periodicals — for serials, annuals, newspapers, government documents — domestic and foreign — and receive *one* annual invoice with a complete listing of all your titles.

Our Foreign Department handles translations and keeps up-to-date with the changing status of foreign currencies. They maintain files and records on the publication frequencies of any irregular foreign "bill later" titles.

All foreign orders and correspondence are sent air mail. We maintain excellent business relations with over 2,000 foreign publishers. We presently list over 8,000 foreign titles and are constantly adding more.

Use Faxon's expertise. You'll find there's no language barrier at Faxon.

Library business is our only business — since 1881.



F.W. FAXON COMPANY, INC.

15 Southwest Park, Westwood, MA. 02090

Tel. 800-225-7894 (toll free) 617-329-3350 (collect in Mass. and Canada only)

Stop by and see us at Booth #60

SPECIAL EVENTS

SOCIAL EVENTS

Saturday, May 31

6:00 p.m. - 8:30 p.m.

Boat Cruise and Dinner on the Cuyahoga River. Bus transportation from the main entrance of the Sheraton-Cleveland Hotel to the East 9th Street Pier beginning at 5:30 p.m.

Sunday, June 1

7:00 p.m.

Old Arcade Party, 401 Euclid Avenue. Buffet supper in nostalgic 1890's atmosphere. Walking distance from the official hotels. Assemble at the main entrance of the Sheraton-Cleveland Hotel, 6:45 p.m.

Monday, June 2

12:00 noon - 2:00 p.m. Gold Room
HONORS AND AWARDS LUNCHEON
Presiding: Sam W. Hitt, President
Medical Library Association

Welcome to New Members
Barbara Coe Johnson, President-Elect
Medical Library Association

New Member Response
Michael V. Sullivan
University of California
Biomedical Library
Los Angeles, California

Presentation of Honorary Member Certificates
Dorothy Gregor, Chairman
Membership Committee

Presentation of Scholarships
Rose Hogan, Chairman
Committee on Scholarships

Awarding of Certificates in Medical Librarianship
Arlee May, Chairman
Committee on Certification

Presentation of Prizes and Awards
Estelle Brodman, Ph.D., Chairman
Honors and Awards Committee

Special Events (cont'd)

Ida and George Eliot Prize
Clara Cziske, Chairman
Subcommittee on Eliot Prize Essay

Rittenhouse Award
Frank Mason, Chairman
Subcommittee on Rittenhouse Award

7:00 p.m. - 8:30 p.m. Sheraton Hall
EXHIBIT OPENING—Cocktail Reception
Welcome Exhibitors, New Members and those attending a conference for the first time.

Tuesday, June 3

7:30 p.m. (Cocktails start at 6:30 p.m.)
Dinner Theatre Party at the fabulous State Theatre in Playhouse Square. "Jacques Brel Is Alive and Well and Living in Paris." Bus transportation from the main entrance of the Sheraton-Cleveland Hotel to Playhouse Square, beginning at 6:20 p.m.

Thursday, June 4

7:00 p.m.
TRAFFIC JAM: MLA ANNUAL BANQUET
Crawford Auto-Aviation Museum
Bus transportation from the main entrance of the Sheraton-Cleveland Hotel to the Museum, beginning at 6:30 p.m.

GROUP FUNCTIONS

Monday, June 2

7:00 a.m. - 8:30 a.m. Parlor 32
VETERINARY MEDICAL LIBRARY GROUP
Breakfast Business Meeting
Trenton Boyd, Chairman

3:30 p.m. - 5:30 p.m. Navajo Room
MENTAL HEALTH LIBRARIES GROUP WORKSHOP
Ruby Horwood, Chairman

8:00 p.m. - 10:30 p.m. Navajo Room
MEETING OF CANADIAN MEDICAL LIBRARIANS
Ann Nevill, Chairman

8:30 p.m. - 10:30 p.m. Empire Room
MEDICAL LIBRARY RELEVANCE GROUP
Planning Session
Carole Stock and Shirley Hesslein, Co-Chairmen

8:30 p.m. - 11:00 p.m. Lewis Room
PUBLIC HEALTH AND HEALTH ADMINISTRATION
LIBRARIES GROUP
Inaugural Meeting
Arthur L. Carroll, Chairman

Tuesday, June 3

12:30 p.m. - 2:30 p.m. Empire Room
HISTORY OF MEDICINE GROUP LUNCHEON
Lisabeth M. Holloway, Chairman

12:30 p.m. - 2:30 p.m. Higbee's Department Store Auditorium
(Adjacent to hotel)
HOSPITAL LIBRARIES GROUP LUNCHEON
"What Can the Hospitalized Child Teach Us? The Child Life
Worker: A New Member of the Hospital Team"
Mrs. Emma N. Plank
Professor Emeritus of Child Development
Case Western Reserve University
Cleveland, Ohio

12:30 p.m. - 2:30 p.m. Cleveland Room
MEDICAL SCHOOL LIBRARIES GROUP LUNCHEON
"The Educational Interface Between University Health Cen-
ters and Community Hospitals: Roles for the Medical Li-
brarian"
W. Robert Kennedy, Ph.D.
Acting Director, Division of Research in Medical Education
Case Western Reserve University
Cleveland, Ohio

12:30 p.m. - 2:30 p.m. Lewis Room
PHARMACY LIBRARIES GROUP LUNCHEON
"General History of the Lloyd Library and Museum"
John B. Griggs

12:30 p.m. - 2:30 p.m. Cleveland Zoological Park
VETERINARY MEDICAL LIBRARY GROUP
LUNCHEON/TOUR of the Cleveland Zoological Park
Dr. Leonard J. Goss, D.V.M.
Director of the Cleveland Zoological Park
Dr. Wallace E. Wenat, D.V.M.
Cleveland Zoological Park Veterinarian
(Bus transportation from the main entrance of the Sheraton-
Cleveland Hotel to the Park beginning at 12:30 p.m.)

Special Events (cont'd)

Wednesday, June 4

12:00 noon - 2:00 p.m. Parlor 34
MILITARY MEDICAL LIBRARIANS GROUP
LUNCHEON

“Procurement of Books and Journals”

Moderator: Nannette M. Pope

Library Division, Defense Nuclear Agency
Armed Forces Radiobiology Research Institute
Bethesda, Maryland

PANELISTS:

Sarah L. Peterson

Aeromedical Library

Brooks Air Force Base, Texas

Mary-Elsie Caruso

Medical Library

Letterman Army Medical Center

Presidio of San Francisco, California

Marilyn W. Petersen

Thompson Medical Library

Naval Regional Medical Center

San Diego, California

7:00 p.m. - 9:00 p.m. Erie Room
DENTAL LIBRARIES GROUP DINNER
“Futurology”

Dr. Maynard K. HIne

Special Consultant to the President and

Executive Associate in the Indiana University Foundation

Professor of Periodontics

School of Dentistry

Indianapolis, Indiana

7:00 p.m. - 9:00 p.m. Lewis Room
MEDICAL SOCIETY LIBRARIES GROUP DINNER
“Medical Society Libraries’ Area Role: How It Has Changed,
1960-1975”

Betty Feeney, Director NERMLS

Francis A. Countway Library

Boston, Massachusetts

7:00 p.m. - 9:00 p.m. Navajo Room
NURSING LIBRARIES GROUP DINNER
“Regional Medical Libraries and Nursing—What They Do
and What They Don’t Do”

Moderator: Mary Rose

American Nurses’ Association

Kansas City, Missouri

7:00 p.m. - 9:00 p.m. Empire Room
RESEARCH LIBRARIES GROUP DINNER
Ann E. Kerker,
Purdue University
Lafayette, Indiana

7:00 p.m. - 9:00 p.m. Gold Room
HEALTH SCIENCES AUDIOVISUAL GROUP MEETING
"Tape Talk"
Frank Gearhart, Chief Classroom Support
Medical College of Georgia
Augusta, Georgia

Thursday, June 5

2:00 p.m. - 3:30 p.m. Empire Room
MEDICAL LIBRARY EDUCATION GROUP
"Review of Educational Programs for Medical
Librarianship"
M. Doreen Fraser, Assistant Professor
School of Library Service
Dalhousie University
Halifax, Nova Scotia, Canada

On Display

FROM ACADEMIC PRESS . . .



A new publishing program . . .

LIBRARY EDITIONS WITH MICROFICHE!

Here is a new service that is designed to meet today's demand for both full size library and complete microfiche editions of important books. Conveniently inserted in the back of each specially designed Library Edition is a complete microfiche edition of the book, produced in standard format (4" x 6", 98 frames

per fiche, 20x) and to the highest standards of the industry.

Library Editions with Microfiche is a continuing program. Many monographs and most serial publications in 1975 will be included in this program. For further information, please write to the Sales Department.



ACADEMIC PRESS, INC.

*A Subsidiary of
Harcourt Brace Jovanovich, Publishers*
111 Fifth Avenue, New York, N.Y. 10003
24-28 Oval Road, London NW1 7DX

at Booth 22

FROM GRUNE & STRATTON...

Transmissible Disease and Blood Transfusion

edited by TIBOR J. GREENWALT and GRAHAM A. JAMIESON
1975, 288 pp., approx. \$22.00/£10.55

Career Development: Theory and Research

by JOHN J. PIETROFESA and HOWARD SPLETE
1975, 256 pp., approx. \$12.50/£6.00

Audio Journal Review: General Surgery

ROBERT N. McCLELLAND, editor

12 tapes per year, annual subscription, \$65.00
Mexico, Canada, Hawaii, Alaska, \$75.00 / Rest of Western Hemisphere, \$85.00
All other countries, \$90.00

Audio Journal Review: Ophthalmology

DOUGLAS R. ANDERSON, editor

12 tapes per year, annual subscription, \$70.00
Mexico, Canada, Hawaii, Alaska, \$80.00 / All other countries, \$90.00

FROM JOHNSON REPRINT...

Cumulated Index Medicus

(American Medical Association)

Volume 10, 1969 (Reprint 1972)
Clothbound in eight parts, \$250.00/£108.65

Johnson Reprint Corporation offers many important medical reference works and periodicals in reprint. Please ask for our complete catalog.



GRUNE & STRATTON, INC.

A Subsidiary of
Harcourt Brace Jovanovich, Publishers
111 Fifth Avenue, New York, N.Y. 10003
24-28 Oval Road, London NW1 7DX



JOHNSON REPRINT CORP.

A Subsidiary of
Harcourt Brace Jovanovich, Publishers
111 Fifth Avenue, New York, N.Y. 10003
24-28 Oval Road, London NW1 7DX

OFFICIAL PROGRAM

Thursday, May 29

9:00 a.m. - 5:00 p.m. Circus Room
RML DIRECTORS

7:30 p.m. - 11:00 p.m. Ontario Room
EXECUTIVE COMMITTEE
Sam W. Hitt, Chairman

Friday, May 30

8:30 a.m. - 12:30 p.m. Circus Room
MLA/NLM LIAISON COMMITTEE
Robert Braude, Chairman

12:30 p.m. - 2:00 p.m. Ontario Room
FINANCE COMMITTEE
Gerald Oppenheimer, Chairman

2:30 p.m. - 6:00 p.m. Saints and Sinners Suite
BOARD OF DIRECTORS
Presiding: Sam W. Hitt, President
Medical Library Association

9:00 p.m. - 10:00 p.m. Parlor 29
CONTINUING EDUCATION COURSE INSTRUCTORS

Saturday, May 31

9:00 a.m. - 5:00 p.m. (see schedule, page 00)
CONTINUING EDUCATION COURSES

9:00 a.m. - 5:00 p.m. Saints and Sinners Suite
BOARD OF DIRECTORS
Presiding: Sam W. Hitt, President
Medical Library Association

2:00 p.m. - 5:00 p.m. Parlor 36
1974/75 COMMITTEE ON CONTINUING EDUCATION
Richard Eimas, Chairman

5:15 p.m. - 6:15 p.m. Parlor 29
CONTINUING EDUCATION COURSE INSTRUCTORS

6:00 p.m. - 8:30 p.m. Cuyahoga River
BOAT CRUISE AND DINNER
(See Special Events)

Sunday, June 1

9:00 a.m. - 4:00 p.m. Directors Room
COMMITTEE ON INTERNATIONAL COOPERATION
Ursula Poland, Chairman

Sunday, June 1 - Monday, June 2

- 9:00 a.m. - 5:00 p.m. (see schedule, page 00)
CONTINUING EDUCATION COURSES
- 9:00 a.m. - 5:00 p.m. Saints and Sinners Suite
BOARD OF DIRECTORS
Presiding: Sam W. Hitt, President
Medical Library Association
- 9:00 a.m. - 5:00 p.m. Parlor 36
1975/76 COMMITTEE ON CONTINUING EDUCATION
Caywood Garrett, Chairman
- 9:00 a.m. - 2:00 p.m. Tepee Room
PROGRAM AND CONVENTION COMMITTEE
Frances A. Ishii, Chairman
- 7:00 p.m. 401 Euclid Avenue
OLD ARCADE PARTY
(See Special Events)
- 8:30 p.m. - 9:30 p.m. Parlor 36
COMMITTEE ON LEGISLATION
Joan Titley Adams, Chairman

Monday, June 2

- 7:00 a.m. - 8:30 a.m. Parlor 36
AD HOC COMMITTEE ON RELATIONSHIPS
BETWEEN THE "BULLETIN" AND THE "MLA NEWS"
Fred Roper, Ph.D., Chairman
- 7:00 a.m. - 8:30 a.m. Parlor 31
COMMITTEE ON HEALTH SCIENCES LIBRARY
TECHNICIANS
Neil K. Barnhard, Chairman
- 7:00 a.m. - 8:30 a.m. Parlor 32
VETERINARY MEDICAL LIBRARY GROUP
(see Special Events)
- 8:30 a.m. - 8:45 a.m. Grand Ballroom
WELCOME ADDRESS
Robert G. Cheshier, Chairman
Annual Meeting Local Arrangements Committee
- 8:45 a.m. - 10:45 a.m. Grand Ballroom
BUSINESS MEETING I
Presiding: Sam W. Hitt, President
Medical Library Association
- APPROVAL OF MINUTES OF 73rd ANNUAL MEETING

REPORTS OF BOARD AND OFFICERS

REGISTRATION REPORT AND QUORUM

John S. LoSasso, Executive Director

PRESIDENT AND BOARD OF DIRECTORS,

Sam W. Hitt

SECRETARY, Robert M. Braude

FINANCE COMMITTEE, Gerald Oppenheimer

EXECUTIVE DIRECTOR, John S. LoSasso

DIRECTOR OF EDUCATION, Julie A. Virgo, Ph.D.

EDITOR OF THE "BULLETIN OF THE MEDICAL
LIBRARY ASSOCIATION," Robert F. Lewis

REPORTS OF COMMITTEES

ANNUAL MEETING LOCAL ARRANGEMENTS

COMMITTEE, Robert G. Cheshier, Chairman

COMMITTEE ON BIBLIOGRAPHIC PROJECTS AND
PROBLEMS, Jack D. Key, Chairman

BYLAWS COMMITTEE

Stanley D. Truelson, Jr., Chairman

COMMITTEE ON CERTIFICATION

Arlee May, Chairman

COMMITTEE ON CONTINUING EDUCATION

Richard Eimas, Chairman

COMMITTEE ON CURRICULUM

Thomas H. Rees, Jr., Chairman

EDITORIAL COMMITTEE FOR THE "BULLETIN"

C. Lee Jones, Chairman

EDITORIAL COMMITTEE FOR THE "HANDBOOK"

Roy C. Johnson, Chairman

EDITORIAL COMMITTEE FOR THE "MLA NEWS"

Fred Roper, Ph.D., Chairman

EDITORIAL COMMITTEE FOR "VITAL NOTES"

William K. Beatty, Chairman

ELECTIONS COMMITTEE

Barbara Coe Johnson, Chairman

EXCHANGE COMMITTEE
Minnie Orfanos, Chairman

COMMITTEE ON HEALTH SCIENCES LIBRARY
TECHNICIANS, Neil K. Barnhard, Chairman

HONORS AND AWARDS COMMITTEE
Estelle Brodman, Ph.D., Chairman

COMMITTEE ON INTERNATIONAL COOPERATION
Ursula Poland, Chairman

COMMITTEE ON LEGISLATION
Joan Titley Adams, Chairman

COMMITTEE ON MLA CONTINUING PUBLICATIONS
Harold Bloomquist, Chairman

MLA/NLM Liaison Committee
Robert M. Braude, Chairman

11:00 a.m. - 12:00 noon Grand Ballroom

JANET DOE LECTURE

"The Medical Librarian As Manager"

Harold Bloomquist

Francis A. Countway Library of Medicine
Boston, Massachusetts

12:00 noon - 2:00 p.m. Gold Room

HONORS AND AWARDS LUNCHEON

Presiding: Sam W. Hitt, President

(See Special Events)

2:00 p.m. - 3:30 p.m. Grand Ballroom

MLA/NLM LIAISON COMMITTEE SESSION

MEDLARS II AND CATALOGING

Robert M. Braude, Moderator,

MLA/NLM Liaison Committee Chairman

EFFECTS ON ACADEMIC MEDICAL LIBRARIES

Thomas Higdon

Texas Medical Center

Houston, Texas

EFFECTS ON HOSPITAL LIBRARIES

Joanne Crispen

Lutheran General Hospital

Park Ridge, Illinois

2

OUTSTANDING SERIES IN

PRACTICAL METHODS IN ELECTRON MICROSCOPY

Edited by Audrey M. Glauert, Strangeways Research Laboratory, Cambridge

"...the goals and high aims of the overall editor, A. M. Glauert, seem to have been well met here. The series should prove of value to teacher, student, and professional worker alike." —from a review of Volume One in Transactions of the American Microscopical Society

IN HARDCOVER—

Volume One

1972, viii + 444 pp., \$42.30

Volume Two

1974, xiv + 345 pp., \$34.60

Volume Three

1974, viii + 353 pp., \$34.60

IN PAPERBACK—

Specimen Preparation in Materials Science

By P. J. Goodhew

1972, 180 pp., \$11.50 (Pt. 1 of Vol. 1)

Electron Diffraction and Optical Diffraction Techniques

By B. E. P. Beeston, Robert W. Horne, and Roy Markham

1972, 264 pp., \$15.40 (Pt. 2 of Vol. 1)

Principles and Practice of Electron Microscope Operation

By Alan W. Agar, Ronald H. Alderson, and Dawn Chescoe

1972, xiv + 345 pp., \$16.90 (Vol. 2)

Fixation, Dehydration and Embedding of Biological Specimens

By Audrey M. Glauert

1974, xii + 208 pp., \$11.50 (Pt. 1 of Vol. 3)

Ultramicrotomy

By Norma Reid

1974, xii + 132 pp., \$6.90 (Pt. 2 of Vol. 3)

Available at your bookstore or directly from—

ELSEVIER/EXCERPTA MEDICA/NORTH-HOLLAND

Associated Scientific Publishers

52 Vanderbilt Ave., New York, N. Y. 10017

HARDCOVER AND PAPERBACK EDITIONS—

LABORATORY TECHNIQUES IN BIOCHEMISTRY AND MOLECULAR BIOLOGY

Edited by T. S. Work, N.I.M.R., Mill Hill, London, and E. Work, Imperial College, London

IN HARDCOVER—

Volume One

1969, viii + 572 pp., \$34.60

Volume Two

1970, viii + 400 pp., \$28.90

Volume Three

1972, viii + 610 pp., \$36.50

IN PAPERBACK—

Electrophoresis of Proteins in Polyacrylamide and Starch Gels

By A. H. Gordon

1969, 149 pp., \$5.80 (Pt. 1 of Vol. 1)

An Introduction to Gel Chromatography

By L. Fischer

1969, 244 pp., \$9.60 (Pt. 2 of Vol. 1)

Immunochemical Techniques for the Identification and Estimation of Macromolecules

By J. Clausen

1969, 175 pp., \$5.80 (Pt. 3 of Vol. 1)

Automated Enzyme Assays

By D. B. Roodyn

1970, 221 pp., \$11.50 (Pt. 1 of Vol. 2)

Cellulosic Ion Exchangers

By E. A. Peterson

1970, 177 pp., \$10.80 (Pt. 2 of Vol. 2)

Determination of Sequences in RNA

By G. G. Brownlee

1972, 265 pp., \$11.50 (Pt. 1 of Vol. 3)

Techniques of Lipidology

By Morris Kates

1972, 353 pp., \$13.90 (Pt. 2 of Vol. 3)

Available at your bookstore or directly from—

ELSEVIER/EXCERPTA MEDICA/NORTH-HOLLAND

Associated Scientific Publishers

52 Vanderbilt Ave., New York, N. Y. 10017

THE WORK OF THE MLA/NLM TASK FORCE

David Bishop
University of Nebraska Medical Library
Omaha, Nebraska

*NLM ACTIONS ON TASK FORCE
RECOMMENDATIONS*

Lillian Kozuma
Technical Services Division
National Library of Medicine
Bethesda, Maryland

- 3:30 p.m. - 4:00 p.m. Parlor 36
EDITORIAL COMMITTEE FOR THE "HANDBOOK"
Roy C. Johnson, Chairman
- 3:30 p.m. - 4:30 p.m. Ontario Room
HONORS AND AWARDS COMMITTEE
Estelle Brodman, Ph.D.
- 3:30 p.m. - 5:00 p.m. Erie Room
COMMITTEE ON CERTIFICATION
Arlee May, Chairman
- 3:30 p.m. - 5:30 p.m. Parlor 31
MEMBERSHIP COMMITTEE
Dorothy Gregor, Chairman
- 3:30 p.m. - 5:30 p.m. Navajo Room
MENTAL HEALTH LIBRARIES GROUP
(See Special Events)
- 3:30 p.m. - 6:30 p.m. Lewis Room
AD HOC COMMITTEE TO EXAMINE THE STATUS
AND ECONOMIC INTERESTS OF HEALTH SCIENCES
LIBRARY PERSONNEL
Jean Miller, Chairman
- 3:30 p.m. - 6:30 p.m. Parlor 34
AD HOC COMMITTEE TO STUDY MLA GROUP
STRUCTURE
James F. Williams II, Chairman
- 3:30 p.m. - 6:30 p.m. Parlor 32
EDITORIAL COMMITTEE FOR THE "MLA NEWS"
Fred Roper, Ph.D., Chairman
- 5:00 p.m. - 6:00 p.m. Wigwam Room
HONORS AND AWARDS SUBCOMMITTEE ON THE
JANET DOE LECTURESHIP
Estelle Brodman, Ph.D., Chairman

- 5:00 p.m. - 6:30 p.m. Erie Room
 AD HOC COMMITTEE TO DEVELOP A NEW
 CERTIFICATION CODE
 Louise Darling, Chairman
- 7:00 p.m. - 8:30 p.m. Sheraton Hall
 EXHIBIT OPENING—COCKTAIL RECEPTION
 (See Special Events)
- 8:00 p.m. - 10:30 p.m. Navajo Room
 MEETING OF CANADIAN MEDICAL LIBRARIANS
 (See Special Events)
- 8:30 p.m. - 10:30 p.m. Empire Room
 MEDICAL LIBRARY RELEVANCE GROUP
 (See Special Events)
- 8:30 p.m. - 11:00 p.m. Lewis Room
 PUBLIC HEALTH AND HEALTH ADMINISTRATION
 LIBRARIES GROUP
 (See Special Events)

Tuesday, June 3

- 8:00 a.m. - 9:00 a.m. Ontario Room
 EDITORIAL COMMITTEE FOR THE "BULLETIN"
 C. Lee Jones, Chairman
- GENERAL SESSION I** 9:00 a.m. - 12:30 p.m.
- 9:00 a.m. - 9:45 a.m. Grand Ballroom
KEYNOTE PRESENTATION
"Library Automation: The State of the Art"
 Kenneth Bierman, Systems Librarian
 Virginia Polytechnic Institute
 Blacksburg, Virginia
- 9:45 a.m. - 10:30 a.m. Grand Ballroom
"Automated Cataloging: The State of the Art"
 Esther Greenberg, Coordinator of Systems
 Research, University Libraries
 Case Western Reserve University
 Cleveland, Ohio
- 10:30 a.m. - 11:00 a.m. Sheraton Hall
 EXHIBIT RECESS—VISIT EXHIBIT AREA
 Complimentary coffee
- 11:00 a.m. - 11:45 a.m. Grand Ballroom
"Automated Serials: The State of the Art"
 Estelle Brodman, Ph.D.
 Director of Washington University School of Medicine Library
 St. Louis, Missouri

Tuesday, June 3 (cont'd)

- 11:45 a.m. - 12:30 p.m. Grand Ballroom
"Information Retrieval Systems: The State of the Art"
Jan Egeland
Director of SUNY Biomedical Communications Network
Albany, New York
- 12:30 p.m. - 2:30 p.m. Sheraton Hall
VISIT EXHIBIT AREA
- GROUP LUNCHEONS** 12:30 p.m. - 2:30 p.m.
(See Special Events)
- 12:30 p.m. - 2:30 p.m. Empire Room
HISTORY OF MEDICINE
- 12:30 p.m. - 2:30 p.m. Higbee's Department Store Auditorium
HOSPITAL LIBRARIES
- 12:30 p.m. - 2:30 p.m. Cleveland Room
MEDICAL SCHOOL LIBRARIES
- 12:30 p.m. - 2:30 p.m. Lewis Room
PHARMACY LIBRARIES
- 12:30 p.m. - 2:30 p.m. Cleveland Zoological Park
VETERINARY MEDICAL LIBRARY
- 1:00 p.m. - 2:00 p.m. Ontario Room
COMMITTEE ON RECRUITMENT
Charles R. Bandy, Chairman
- GENERAL SESSION II** 2:45 p.m. - 5:30 p.m.
- 2:45 p.m. - 3:30 p.m. Grand Ballroom
"Hospital Libraries: The State of the Art"
Mary MacNamara
Extramural Hospital Coordinator
Wayne State University
Detroit, Michigan
- 3:30 p.m. - 4:00 p.m. Sheraton Hall
EXHIBIT RECESS—VISIT EXHIBIT AREA
Complimentary coffee
- 4:00 p.m. - 4:45 p.m. Grand Ballroom
"Consortia: Definition and Development: The State of the Art"
Yvonne Wulff
University of Minnesota
Minneapolis, Minnesota

- 4:45 p.m. - 5:30 p.m. Grand Ballroom
"The Economics of Library Automation: The State of the Art"
 Frederick Kilgour, Executive Director
 Ohio College Library Center
 Columbus, Ohio
 (A Joint MLA/ASIS Session sponsored by the American Society for Information Science)
- 5:30 p.m. - 6:30 p.m. Parlor 31
 COMMITTEE ON CURRICULUM
 Thomas H. Rees, Jr., Chairman
- 5:30 p.m. - 6:30 p.m. Parlor 32
 EXCHANGE COMMITTEE
 Minnie Orfanos, Chairman
- 5:30 p.m. - 7:00 p.m. Parlor 36
 COMMITTEE ON SURVEYS AND STATISTICS
 Susan Crawford, Ph.D., Chairman
- 7:30 p.m. State Theatre, Playhouse Square
 DINNER/THEATRE PARTY
 (See Special Events)

Wednesday, June 4

PANEL SESSIONS 8:30 a.m. - 12:00 noon

- 8:30 a.m. - 10:00 a.m. Gold Room
 AUTOMATION IN THE LIBRARY SERVICE
 INDUSTRIES
 Panel Moderator: Nancy N. Woelfl
 Cleveland Health Sciences Library
 Cleveland, Ohio

June Miller, John Wiley & Sons, New York, New York
"Information Systems in Publishing"

How can a publisher's computerized information system facilitate rapid and accurate fulfillment of library orders? Can a record of library order information be used to predict and anticipate future publishing needs of libraries? These questions and ways in which libraries and publishers can work together will be explored.

Fred Alpers, General Bookbinding, Chesterland, Ohio
"ABC: Automated Binding Control—a System for Easing Periodical Binding Preparation by Library Personnel"

Preparation of periodicals for binding is usually considered a chore. General Bookbinding, Chesterland, Ohio, has developed "ABC," automated binding control, a system which can cut bindery preparation time by one-third to one-half. ABC provides libraries with a complete file of computer preprinted forms for each volume to be bound that year. Each multi-part form, prepared from a master coding form

Wednesday, June 3

completed by the library, includes all information needed by both the library and the bindery, with only completion of variable information required.

Melvin P. Nason, Read-More Publications, New York, New York

"Automation Cuts Costs and Provides Better Subscription Service for Libraries"

Subscription service agencies act as communication clearinghouses between libraries and publishers. Both libraries and publishers input voluminous quantities of data which must be processed and output with uniformity and precision. Manual systems for handling subscription data require tedious, time-consuming repetition of clerical chores. Read-More Publications describes one approach to subscription agency computerization and the resulting benefits to libraries, publishers, and the agency.

Benjamin M. Schrager, American Elsevier Publishing Company, New York, New York

"Mailing List Computerization"

Direct mail promotion is one of the most effective methods available to publishers for informing libraries and individuals about forthcoming and available publications. Information supplied by respondents is coded and fed into a computer. The selectivity permitted by a computerized data base allows mailings to specific scientific interests, geographic locations and account classifications; and eliminates the receipt of irrelevant material by potential purchasers.

Wednesday, June 4

8:30 a.m. - 10:00 a.m. Cleveland Room
INFORMATION RETRIEVAL SYSTEMS I

Panel Moderator: Mary Horres
University of North Carolina
Health Sciences Library
Chapel Hill, North Carolina

Robert Donati, Lockheed Information Systems, New York, New York

"The Lockheed DIALOG On-Line Retrieval Service"

DIALOG (TM) is an on-line, interactive information retrieval service for searching literature citations and abstracts. Twenty data bases cover science and technology, social and behavioral science, and business product information. Files of particular interest to health sciences libraries are Psychological Abstracts, Biological Abstracts, ERIC, NTIS, CA Condensates, INSPEC Science Abstracts, and NAL/CAIN. Dial-up and high speed terminals can access the service through a variety of communications networks including Tymshare, on a pay-by-usage, no minimum basis.

Cheryl Rosenthal, Systems Development Corporation, Falls Church, Virginia

"SDC and Multiple Resources in On-Line Services"

The use of multiple resources in manual searches is now being translated into the use of multiple on-line systems and data bases. SDC

which provides a large number of data bases on-line including NTIS, CAIN, ERIC, POLLUTION, PMA/MEDLINE, PMA/MEDCOMP, CHEM7071, CHEMCON, SCISEARCH (life sciences), GEO—REF and others, has completed a study funded by the National Science Foundation on the impact of on-line services and multiple resource use.

Donald J. Morton, University of Massachusetts Medical
School Library, Worcester, Massachusetts

"SDC and DIALOG—User's Point of View"

Health sciences libraries now handling MEDLINE searches can use the same equipment and personnel to access data bases from SDC and Lockheed, providing additional subject coverage on a pay-by-use basis. Characteristics of the services are discussed and compared including the availability of data bases, searcher training and command languages.

Grace H. McCarn, National Library of Medicine, Bethesda,
Maryland

"NLM On-Line Data Bases"

NLM continues to expand the number of data bases available to the health sciences community. In addition to MEDLINE the following bases are, or shortly will be available: SDILINE, CATLINE, SER—LINE, CANCERLINE, TOXLINE, CHEMLINE, NAME AUTHORITY, JOURNAL AUTHORITY, MeSH VOCABULARY, AVLINE and the BACKFILES. New capabilities, such as Offsearch and Storesearch, provide improved on-line searching.

8:30 a.m. - 10:00 a.m. Grand Ballroom
MANAGEMENT AND LIBRARY AUTOMATION
Panel Moderator: Robert G. Cheshier
Cleveland Health Sciences Library
Cleveland, Ohio

Frank F. Clasquin, F. W. Faxon Company, Inc.,
Westwood, Massachusetts

"Budget and Expenditure Justification for Serials and Journals"

As a by-product of its on-line subscription service, the F. W. Faxon Company can provide its clients with information which permits more precise budget and selection decisions. Examples illustrating the use of this service by a medical school and a research hospital library are described and a three-year price study of medical subscription costs is included.

*Jean W. Dolan, Mt. Sinai Medical Center, Miami Beach,
Florida

"The Computer-Produced Book Catalog . . . A Major Communications Tool in a Medical Center Library"

Why choose a book catalog? Cost factors, personnel, a multi-lingual medical staff, and a fast-growing complex of scattered buildings and departments were all considered in Mt. Sinai Medical Center's reasoning. Did it work? The library's orientation and use are just beginning, but it looks as if its pioneering efforts will increase staff use and professional know-how one hundred per cent.

* see also CATALOGING panel, paper by Diane Hawkins

C. Lee Jones, Health Sciences Library, Columbia University,
New York, New York

"Some Technological Impacts on Library Service Systems"

Automation is just one of the factors that has had an impact on the library service system. This paper reviews the role that additional factors, including techniques of personnel deployment, outreach programs, and educational technology, have had in creating a new awareness of the library's role.

Irwin H. Pizer, University of Illinois at the Medical Center,
Chicago, Illinois

"Automation, Planning to Implementation—the Problems En Route"

Once the decision to automate library processes has been made, there are a variety of problems which may be encountered before the planned system becomes operational. These include problems in the areas of personnel, budgeting, procurement of adjunct services, institutional priorities, and manufacturing uncertainties. Actual and potential difficulties are discussed.

10:00 a.m. - 10:30 a.m. Sheraton Hall
EXHIBIT RECESS—VISIT EXHIBIT AREA
Complimentary coffee

10:30 a.m. - 12:00 noon Grand Ballroom
COMPREHENSIVE SYSTEMS
Panel Moderator: Ronald M. Watterson
Medical College of Ohio at Toledo
Toledo, Ohio

Glenn L. Brudvig, University of Minnesota Bio-Medical
Library, Minneapolis, Minnesota

"The Development of a Library Minicomputer System"

The University of Minnesota Bio-Medical Library has developed an integrated system for library processing. Acquisitions and cataloging subsystems are in operation; serials check-in and control, accounting, and circulation are being implemented. The system, consisting of a minicomputer with video terminals and small printers in each library division, is completely under the library's control and operation. The system has been designed to be easily replicated in other libraries and will eventually provide for mutual access to the data files of each library using the system.

Louis Darling and James Fayollat, Biomedical Library,
University of California at Los Angeles,
Los Angeles, California

"The UCLA Biomedical Library Processing System"

The processing system used at the UCLA Biomedical Library has its origins in the batch mode serials control system developed in the 1960's. The present system includes an on-line serials system with modules for check-in, updating and retrieval, claims, bindery preparation, and accounting; and a computer-assisted cataloging and card production system. The addition of an acquisitions subsystem integrating features of both existing subsystems is being considered. Cost benefits and network capabilities of the system are discussed.

Frederick G. Kilgour, The Ohio College Library Center,
Columbus, Ohio
*"The Development and Operation of the Ohio College
Library Center"*

The Ohio College Library Center is an on-line computerized network providing access to one and a quarter million machine-readable MARC cataloging records and four million locations listings constituting an on-line union catalog. The objectives of the system are to increase the availability of resources to 400 participating libraries and to decelerate the rate of per-unit processing costs. OCLC is currently implementing an on-line serials control module; acquisitions, inter-library loan, circulation subsystems and subject access to the on-line catalog are under development.

Dan Tonkery, National Library of Medicine,
Bethesda, Maryland
*"Use of Proprietary Software in the Automation of Technical
Services Activities"*

In 1973, the National Library of Medicine began experimenting with a data base management system marketed by Infodata Systems, Inc. The software package has been implemented in major program areas of the Library, including acquisitions, serials, indexing, interlibrary loan, extramural programs, and the National Medical Audiovisual Center. The effectiveness of proprietary software packages is evaluated and results demonstrate that libraries can avoid the high costs of systems development and programming by using proprietary software packages.

David Waite, Information Dynamics Corporation,
Reading, Massachusetts
"BIBNET's On-Line Services"

BIBNET, an on-line bibliographic data base that includes 1,250,000 items cataloged by the Library of Congress over the past five years, is available via the nationwide Tymnet system. This paper describes the on-line service modules now available including 1) the Reference Module providing in-depth subject search, holder codes and call numbers, and message handling for interlibrary loan use; and 2) the Cataloging Module providing on-site automated text-editing and production of catalog card sets. Data base coverage in both general and specialized subjects as well as user-training and pricing will be described in detail.

10:30 a.m.-12:00 noon Cleveland Room
CONSORTIA

Panel Moderator: Pamela Elwell
Bay View Hospital
Bay Village, Ohio

Alberta S. Bailey, Metropolitan Medical Center,
Minneapolis, Minnesota
*"Twin Cities Biomedical Consortium: Consortium
Development at the Grass Roots Level"*

The Twin Cities Biomedical Consortium was organized to improve local horizontal cooperation. A viable network of over twenty-five

health science libraries from a variety of institutions resulted, with cooperative programs designed to provide a more efficient method of document delivery, coordination of costly monograph and serial purchases, and exploration of other library services amenable to cooperative planning. The key to success of the TCBC is cooperation between librarians, philosophical and financial commitment, and flexibility in project participation.

Marion von Bruck, Pierce County Medical Library,
Tacoma, Washington

*"A New Medical Library Consortium in Tacoma,
Washington: History, Structure, Administration, Budget"*

The Pierce County Medical Library Consortium, consisting of a central resource library and library reading rooms in eight hospitals, was formed to avoid unnecessary duplication of costs for library services and to meet accreditation requirements. It became operational on January 1, 1974 and has been jointly financed by the Pierce County Medical Society and the eight hospitals of Pierce County. Comprehensive library services are extended to the professional staff and allied health personnel in support of quality patient care, research, continuing medical education programs and in-service training.

Sandra Clevesy, Lawrence General Hospital,
Lawrence, Massachusetts

"Concepts of a Cost Effective Consortium"

Faced with the prospect of restricting interlibrary loan service or imposing fees, six community hospitals entered an informal agreement to share resources. In June 1974, sixteen members formally organized the Northeastern Consortium for Health Information. Objectives included expanded interlibrary loan service, coordination of holdings and acquisitions, production of union lists, and continuing education. All have been accomplished through group cohesiveness and commitment within each library's existing budget and without additional funding.

Judith Messerle, St. Joseph Hospital,
Alton, Illinois

*"Profile of the Development of a Comprehensive Hospital
Library Consortium"*

An overview is given of the initiation, application for grant funding, development and implementation of a hospital library consortium comprised of six small non-teaching hospitals which united to provide interlibrary loan services, cooperative purchasing and an on-going library education program. Included is a brief analysis of problems encountered throughout the development and implementation of the consortium, as well as directions for future growth.

10:30 a.m.-12:00 noon Gold Room
INFORMATION RETRIEVAL SYSTEMS II
Panel Moderator: Nancy Lorenzi
Medical Center Libraries
University of Cincinnati
Cincinnati, Ohio

Robert A. Berk, University of Oregon School of Librarianship, Eugene, Oregon
"The Diffusion of Information Innovations in Health Sciences Libraries"

A research study designed to measure the relationship between exposure to information about MEDLARS Demand Search Service and subsequent use of the service is described. The value of creating a suitable interface between information systems and their potential users is discussed, as is the role of a "change agent" in providing sufficient information about new information systems to potential users. The relevance of the case study results is indicated for other health sciences librarians.

Susan Crawford, Division of Library and Archival Services, American Medical Association, Chicago, Illinois
Mary Devlin, Medical Socioeconomics Research Sources
"Medical Socioeconomic Research Sources: an On-Line Retrieval System for the Sociology and Economics of Medicine"

Publications in the sociology and economics of medicine have doubled in volume over the period 1962-74. To provide access to this rapidly growing field, an on-line information system was devised with inputting, data processing and editing managed from a terminal in the AMA Library. From this system, both published products and on-line retrieval services are generated. The procedures are generalizable to other areas of science and technology.

Alan M. Rees, Case Western Reserve University School of Library Science, Cleveland, Ohio
"An Experiment in Teaching MEDLINE"

The design and implementation of an experimental MEDLINE training module at Case Western Reserve University School of Library Science is described. The module places MEDLINE within the context of multiple data bases and networking operations, and is embedded in a course in Health Science Communications. The module consists of eight weeks of lectures, demonstrations, videotapes and exercises on the terminals. Thirty students are being trained as MEDLINE analysts.

John J. Regazzi, Northern Illinois University, DeKalb, Illinois
"Some Automated Techniques of Information Retrieval in Family Planning and Population Libraries"

Two automated information retrieval systems for population and family planning are described: (1) The Carolina Population Institute has an off-line system which searches a data base drawn from its library holdings; (2) POPINFORM, coordinated by George Washington University's Population Information Program and developed by Informatics, Inc. is an on-line system containing a number of data bases from both university and government organizations.

12:00 noon-2:00 p.m. Sheraton Hall
VISIT EXHIBIT AREA
Complimentary coffee

12:00 noon-2:00 p.m. Parlor 34

MILITARY MEDICAL LIBRARIANS GROUP
LUNCHEON
(See Special Events)

12:00 noon-2:00 p.m. Empire Room

COMMITTEE CHAIRMEN AND BOARD OF DIRECTORS
LUNCHEON

PANEL SESSIONS 2:00 p.m.-5:30 p.m.

2:00 p.m.-3:00 p.m. Cleveland Room

COMPUTER-ASSISTED INSTRUCTION

Panel Moderator: Hazel Benson
Health Sciences Library
The Ohio State University
Columbus, Ohio

Julie A. Virgo, Medical Library Association, Chicago, Illinois
George L. Hody, University of Illinois School of Basic
Medical Sciences at Urbana/Champaign, Urbana, Illinois
*"Does Computer-Based Instruction Belong in the Health
Sciences Library?"*

Computer-based instruction is gaining acceptance in the health sciences where hourly costs of conventional instruction are already high. Placing terminals in health sciences libraries provides periods of unsupervised access and is consistent with the concept of the library as a learning resource center. However, costs for training library personnel, space and equipment are incurred, and new problems arise in cataloging and maintenance. The library administration should participate in planning educational programs to help create an awareness of the advantages of the library as a potential terminal site.

George L. Hody, University of Illinois School of Basic
Medical Sciences at Urbana/Champaign, Urban, Illinois
*"PLATO Computer-Based Instruction in the Health
Sciences"*

The PLATO IV system is a University of Illinois project in developing highly efficient computer-based techniques for education. It supports over 900 terminals in the U.S., Canada and experimentally in Europe. These are connected to a central computer facility by standard phone lines. Any student user can access over 3,000 courseware modules. All terminals have full graphics capability, project microfiche and respond to either touch or keyboard input. Programs are compiled and executed within seconds of being written. Health science lessons are currently developed in six institutions and used in twelve.

Twyla Bishop, Medical College of Georgia, Augusta, Georgia
*"A Computer-Assisted Instruction Program Developed at the
Medical College of Georgia"*

The Medical College of Georgia has developed its own computer-assisted instruction (CAI) program. Fourteen basic banks have been created and are utilized and maintained in-house. The philosophy of a self-developed program in terms of cost, personnel utilization, departmental organization and the existence of the Lister Hill program is presented. As student enthusiasm was responsible for the growth of

the system, users were surveyed for school affiliation, programs used and time spent at the terminals. Usage has grown from 50 users per quarter three years ago to a minimum of 340 users per month.

2:00 p.m.-3:00 p.m. Grand Ballroom

INFORMATION RETRIEVAL SYSTEMS III

Panel Moderator: Jan Egeland

SUNY Biomedical Communication Network
Albany, New York

Kay Durkin, Biosciences Information Service of Biological Abstracts, Philadelphia, Pennsylvania

"On-Line Searching of the BIOSIS Data Base"

Biosciences Information Service of Biological Abstracts (BIOSIS) produces a machine-readable data base which has been leased for batch searching and soon will be available on-line. The data base content and characteristics, and the BA PREVIEWS magnetic tape service will be described. Studies conducted by BIOSIS to evaluate on-line searching of the PREVIEWS file will be reviewed and the experimental results, particularly related to training and the use of search tools, will be discussed.

Molly Wolfe, Informatics Inc., Rockville, Maryland

"Excerpta Medica On-Line Service"

A description of the new Excerpta Medica On-Line Service will be presented. A steering Committee composed of industry, government agencies, and research organizations participated in defining the services during a two-month trial access to the data base. The results of this trial evaluation, the present status, and future plans will be discussed. Responsibilities of the various system components to provide on-line access to a large-scale data base are identified, including the role and responsibilities of the user community.

Lucretia McClure, Edward G. Miner Library, School of Medicine and Dentistry, University of Rochester, Rochester, New York

"SUNY Biomedical Communication Network"

The SUNY Biomedical Communication Network, in operation since 1968, is an on-line bibliographic retrieval system which provides literature resources to thirty-five participating institutions. The Network offers these data bases: MEDLARS, including International Nursing Index and Index to Dental Literature; Psychological Abstracts; and ERIC. With completion of an experimental project in June, the Network plans to make another data base, Biological Abstracts, available.

2:00 p.m.-3:00 p.m. Gold Room

COOPERATIVE EFFORTS

Panel Moderator: James F. Williams

Vera Shiffman Medical Library
Wayne State University
Detroit, Michigan

Jacqueline W. Felter, Medical Library Center of New York,
New York, New York

"Cooperative Acquisitions and the Other Side of the Coin"

A pilot project applied to a single facet of the acquisitions operation is described. Fourteen libraries, linked geographically and through a cooperative center, have volunteered to coordinate management of their serials collections in order to prevent erosion of regional resources in the face of rising costs. Both cancellation of subscriptions and acquisition of new titles are considered, and the libraries establish responsibility for title maintenance. Philosophical aspects of the undertaking are also discussed.

Paul E. Olson, The John Crerar Library, Chicago, Illinois

"Analysis of the Midwest Medical Union

Catalog—Alternatives for Location of Monographs in a Network"

An extensive cost-benefit analysis of the Midwest Medical Union Catalog of books studied the 49-year old catalog in the context of interlibrary loan activity of the Midwest Health Science Library Network, and tested it against other location methods and against the alternative of using a large backup library (NLM) instead of routing requests through the network. It was recommended that the catalog be maintained at a minimal level until computerized data bases of monograph titles provide equivalent locational probability.

3:00 p.m.-3:30 p.m. Sheraton Hall
EXHIBIT RECESS—VISIT EXHIBIT AREA
Complimentary coffee

3:30 p.m.-5:30 p.m. Cleveland Room
CATALOGING
Panel Moderator: Olyn Ruxin
Cleveland Health Sciences Library
Cleveland, Ohio

Charles E. Stoddard, Westchester Medical Center Library,
Valhalla, New York

"The IBM Magnetic Card Selectric Typewriter and the Simultaneous Production of Catalog Cards at the Westchester Medical Center Library"

A cost analysis study was undertaken to determine how in-library production of catalog cards using the Mag card typewriter system compared with purchased cards in reclassifying a medium-sized medical collection from LC to NLM. A break-even point is determined using the derived figures, and a centralized cataloging center is proposed to make this operation an optimal one.

Cynthia K. Robinson, University of Texas Health Science
Center, San Antonio, Texas

"The Use of the MARCIVE Library System by the University of Texas Health Science Center at San Antonio"

The University of Texas Health Science Center Library has been using the MARCIVE computer cataloging system for four years.

Cataloging data for monographs, audiovisuals, and faculty publications is keypunched and stored in MARCIVE format on disc and tape. From this data catalog cards, acquisitions lists, book catalogs, and selected bibliographies can be generated. Time and cost studies show MARCIVE to be competitive with other card production methods including UCLA's computer system, OCLC, minigraph, and commercial cards.

*Diane Hawkins, Mt. Sinai Medical Center, Miami Beach, Florida

"Developing a Computer Produced Book Catalog for Use in a Medical Center Complex"

A paper presented earlier today described the decision-making and evaluation of a project to produce a book catalog for the Mt. Sinai Medical Center by Science Press. Now the details of producing catalog proofs, reclassifying and recataloging according to NLM are described. Communication between the library staff and Science Press was vital and a good understanding of the computer program was essential to visualize the effect of each decision on the printed page of the book catalog.

* see also MANAGEMENT panel, paper by Jean W. Dolan

Phyllis V. Bova, Ohio College Library Center, Columbus, Ohio

"The OCLC On-Line Cataloging System"

The on-line shared cataloging system at the Ohio College Library Center (OCLC) enables searching of a large cataloging data base built by MARC tapes and shared cataloging of OCLC's member libraries. The on-line cataloging permits modification of available cataloging data, original cataloging and tailoring of card production to meet the member library's needs. The system can also provide pre-order bibliographic verification, physical labeling of the book, ILL information and collection development information.

Josephine Yeoh, Riverside Methodist Hospital, Columbus, Ohio

"Use of the OCLC System in a Small Medical Library"

An Ohio College Library Center cataloging computer terminal was installed in the medical library of an 850-bed hospital, the only hospital library in the country to have one. Costs are discussed as well as problems encountered; and recommendations are made for other hospitals considering OCLC membership.

Lillian R. Kozuma, National Library of Medicine, Bethesda, Maryland

"MEDLARS II Cataloging"

Under the MEDLARS II system, the National Library of Medicine supports two on-line data bases for cataloging: 1) CATLINE contains NLM cooperative cataloging for monographs and serials since 1965; 2) the Name Authority File (NAF) includes all cross references and histories for all names used in NLM's descriptive cataloging. Under MEDLARS II, CATLINE records can be converted to LC's MARC II Format, making the NLM data base potentially available through other cataloging networks such as OCLC.

3:30 p.m.-5:30 p.m. Gold Room

SERIALS

Panel Moderator: Estelle Brodman
Washington University School of Medicine
Saint Louis, Missouri

Joyce Loepprich, Medical Sciences Library, University of California, Irvine, California

"Implementing an On-Line Serials Control System"

The Medical Sciences Library and the teaching hospital library at the University of California at Irvine acquired an on-line serials control system quickly and at low cost by entering a consortia with the UCLA Biomedical Library. The conversion was funded by an NLM grant and carried out mainly by the existing serials staff at Irvine. The main implementation problems dealt with staffing arrangements and entry accuracy. Most impressive of the new system is the ease of claiming and updating records. Public needs are met largely with printed lists which are updated every two days.

Virginia H. Bowden, University of Texas Health Science Center, San Antonio, Texas

"The PHILSOM System: One User's Experience"

PHILSOM, the automated serials system developed by the Washington University School of Medicine, now serves thirteen medical libraries. The University of Texas Health Science Center at San Antonio library has participated in the PHILSOM system since 1972. The multiple printed listings produced by the system have been a major benefit; more than half of the serials and related questions formerly referred to reference librarians are now being answered directly by users. Operating costs and the effect of PHILSOM on check-in, claiming, and personnel are also discussed.

Spencer S. Marsh, The Medical Library Center of New York, New York, New York

"PHILSOM—the Move East"

In 1973 the Medical Library Center of New York acquired the programs and data base of the PHILSOM system to establish a shared cost serials control system for medical and hospital libraries in the New York Metropolitan Area. Discussed in the paper are the experiences in developing the operating system for New York and the adaptation of the programs and data base for this environment. A cost and operational analysis for the first eighteen months of the network are included.

Meg Sarver, Ohio College Library Center, Columbus, Ohio

"OCLC's On-Line Serials Processing"

The Ohio College Library Center will automate serials processing in two distinct but interrelated subsystems: (1) The OCLC shared Cataloging Subsystem, designed to maximize resource sharing through shared cataloging, MARC, CONSER, and other machine readable files without sacrificing local options, will be used for serials cataloging; (2) The Serials Control Subsystem containing the "local data record" will automate check-in, claiming and bindery processing. Cost is dependent on the number and type of transactions; no extra charges are made for equipment.

Betsy Humphreys, National Library of Medicine,
Bethesda, Maryland
"SERLINE"

Designed to assist network, I.I. and cooperative acquisitions activities SERLINE is available to the network for on-line searching under the ELHILL Program and is edited and maintained at NLM on INQUIRE, a software package with extensive editing and report generation capabilities. Over the past year, MEDLARS II implementation has prevented regular transfer of data from the updated INQUIRE file to the ELHILL network file, but hard copy products from the INQUIRE file have been distributed throughout the network.

Joseph F. Gantner, National Library of Medicine,
Bethesda, Maryland

"CONSER and the National Serials Data Program"

CONSER, a cooperative effort to build a core machine readable data base of bibliographic information for serials, will be useful in developing serials systems in libraries and in providing a base file for the International Serials Data System and the National Serials Data Program (NSDP). It is being built using the facilities of the OCLC and involves the participation of the three national libraries and the National Serials Data Program, the National Library of Canada, and some large research libraries.

3:30 p.m.-5:30 p.m. Grand Ballroom

SPECIAL PROBLEMS—TECHNOLOGICAL SOLUTIONS

Panel Moderator: Omer Hamlin Jr.

University of Kentucky Medical Center Library
Lexington, Kentucky

Betty Bogen, Eccles Medical Sciences Library, University of
Utah, Salt Lake City, Utah

"A Computer Generated Audiovisuals Catalog"

Six problems of retrieving audiovisual items are presented to describe how a computer generated audiovisual catalog developed at the Eccles Medical Sciences Library addresses each of the problems. Briefly, the Media Services Catalog lists one complete entry for each item by media format with access by title, MeSH subject headings, and gross categories. The reasons for this arrangement are described. The catalog is proposed as a basis for an AV union list for health institutions in the Salt Lake City area.

Anne S. Goss, Library, Medical College of Georgia, Augusta,
Georgia

"MEDOC: A Computerized Index to U.S. Government
Medical Documents"

In order to aid retrieval of U.S. Government health documents, Eccles Medical Sciences Library at the University of Utah developed a computed produced index—MEDOC (medical documents). MEDOC provides access by Superintendent of Documents Classification, title, subject and series number. A seven-year cumulation, January 1968-December 1974, recently produced, will be supplemented by quarterly updates and annual cumulations. MEDOC, available on subscription basis, will be useful to medical libraries for locating, acquiring, and cataloging government publications.

Hiroko Kawashima and Shinako Honda, National Cancer Library, Tokyo, Japan

"Computer Application for Housekeeping in a Small Medical Library—a Case at the National Cancer Center Library"

The National Cancer Center Library, a small medical library containing 8,200 monographs and receiving 790 current journal titles, recently started using a computer for two housekeeping tasks: 1) compilation of loan record statistics, and 2) lists of journal holdings. These programs were operated using the computer installed by the parent institution, the National Cancer Center (Japan) and shared with other departments of that institution. The systems were designed and operated by the library staff.

Soo Lee, Peggy Gratz, and Joseph White, Bowman Gray School of Medicine, Winston-Salem, North Carolina

"Computer-Stored Faculty Publication File Using MT/ST in a Medium-Sized Medical Center Library"

The Bowman Gray School of Medicine Library computerized a faculty publication file by adapting an existing system that utilized a Magnetic Tape/Selectric Typewriter for cataloging. This file has provided print-outs for the School's annual report and monthly faculty bulletin. When the file is finished, complete author and departmental listings can be retrieved. The file will be continuously updated by adding current citations and new faculty bibliographies and by deleting data when faculty leave the staff.

Esther R. Meiboom, Martland Hospital Library, College of Medicine and Dentistry of New Jersey, Newark, New Jersey

"Conversion of the Periodical Collection into Microfilm Format in a Teaching Hospital Library"

The Martland Hospital Library converted periodical backfiles into 16mm microfilm cartridges. Details of implementation, user reactions, costs and problems are discussed. The principal conclusion is that microfilm in cartridges is well accepted by patrons, provided that the need for reading from a projection screen is minimized by the availability of liberal printing privileges.

Jean Kerr Schwank, Community Hospital of Indianapolis, Inc., Indianapolis, Indiana

"Mock KWOC: a Computerized Checklist of Hospital Departmental Holdings"

A title-derived computerized checklist has been developed by the library at the Community Hospital of Indianapolis to provide partial bibliographical control over departmental holdings. The four-part print-out lists books by author, title, keywords, and department in a keyword-out-of-context format. Unit cost to input data is forty-five cents. The system is not designed to replace cataloging but may be a practical alternative when cataloging is not necessary or possible.

5:30 p.m.-6:00 p.m. Parlor 29

COMMITTEE ON BIBLIOGRAPHIC PROJECTS AND PROBLEMS

Jack D. Key, Chairman

5:30 p.m.-7:00 p.m. Saints and Sinners Suite
COMMITTEE ON MLA CONTINUING PUBLICATIONS
AND PUBLICATION COMMITTEE
Harold Bloomquist, Chairman

GROUP DINNERS 7:00 p.m.-9:00 p.m.
(See Special Events)

7:00 p.m.-9:00 p.m. Erie Room
DENTAL LIBRARIES

7:00 p.m.-9:00 p.m. Lewis Room
MEDICAL SOCIETY LIBRARIES

7:00 p.m.-9:00 p.m. Navajo Room
NURSING LIBRARIES

7:00 p.m.-9:00 p.m. Empire Room
RESEARCH LIBRARIES

7:00 p.m.-9:00 p.m. Gold Room
HEALTH SCIENCES AUDIOVISUAL GROUP MEETING
(See Special Events)

9:00 p.m.-10:30 p.m. Cleveland Room
TOWN HALL EXCHANGE ON THE "EXCHANGE"
Lois Ann Colianni, Moderator

Thursday, June 5

8:30 a.m.-10:30 a.m. Grand Ballroom
BUSINESS MEETING II
Presiding: Sam W. Hitt, President
Medical Library Association

REPORTS OF COMMITTEES

MEMBERSHIP COMMITTEE
Dorothy Gregor, Chairman

NOMINATING COMMITTEE
Barbara Coe Johnson, Chairman

"PAST PRESIDENTS" COUNCIL
Helen Crawford, Chairman

PROGRAM AND CONVENTION COMMITTEE
Frances A. Ishii, Chairman

PUBLICATION COMMITTEE
Harold Bloomquist, Chairman

COMMITTEE ON RECRUITMENT
Charles R. Bandy, Chairman

COMMITTEE ON SCHOLARSHIPS
Rose Hogan, Chairman

COMMITTEE ON SURVEYS AND STATISTICS
Susan Crawford, Ph.D., Chairman

AD HOC COMMITTEE TO DEVELOP A NEW
CERTIFICATION CODE
Louise Darling, Chairman

AD HOC COMMITTEE TO REVIEW JCAH
ACCREDITATION MANUAL FOR HOSPITALS
Helen Yast, Chairman

MLA/NLM TASK FORCE ON THE IMPACT OF
MEDLARS II ON CATALOGING AND CLASSIFICATION
IN MEDICAL LIBRARIES
David Bishop, Chairman

AD HOC COMMITTEE ON RELATIONSHIPS BETWEEN
THE "BULLETIN" AND THE "MLA NEWS"
Fred Roper, Ph.D., Chairman

AD HOC COMMITTEE TO EXAMINE THE STATUS
AND ECONOMIC INTERESTS OF HEALTH SCIENCES
LIBRARY PERSONNEL
Jean Miller, Chairman

AD HOC COMMITTEE TO EXAMINE THE MLA DUES
STRUCTURE
Erika Love, Chairman

AD HOC COMMITTEE TO STUDY MLA GROUP
STRUCTURE
James F. Williams II, Chairman

REPORTS OF REPRESENTATIVES AND DELEGATES

ADVISORY BOARD OF NATIONAL TRANSLATIONS
CENTER
Wilhelm Moll, J. D.

AMERICAN ASSOCIATION FOR THE ADVANCEMENT
OF SCIENCE, SECTION T: INFORMATION AND
COMMUNICATION
William S. Budington

COUNCIL OF NATIONAL LIBRARY ASSOCIATIONS
Erich Meyerhoff
John S. LoSasso (ex officio)

AMERICAN ASSOCIATION OF COLLEGES OF
PHARMACY, CONFERENCE OF TEACHERS, SECTION
OF LIBRARIES

Julita C, Awkard

AMERICAN LIBRARY ASSOCIATION, REFERENCE
AND ADULT SERVICES DIVISION, BIBLIOGRAPHY
COMMITTEE

Ann Kerker

AMERICAN LIBRARY ASSOCIATION, REFERENCE
AND ADULT SERVICES DIVISION, INTERLIBRARY
LOAN COMMITTEE

Vern Pings, Ph.D.

AMERICAN LIBRARY ASSOCIATION, RESOURCES
AND TECHNICAL SERVICES DIVISION, CATALOG
CODE REVISION COMMITTEE

Emilie Wiggins

REPORTS OF REPRESENTATIVES AND DELEGATES

AMERICAN LIBRARY ASSOCIATION, RESOURCES
AND TECHNICAL SERVICES DIVISION, INTER-
LIBRARY LOAN

Vern Pings, Ph.D.

AMERICAN NATIONAL STANDARDS INSTITUTE
COMMITTEE Z39 ON LIBRARY WORK AND DOCU-
MENTATION

Emil Frey

AMERICAN NATIONAL STANDARDS INSTITUTE
COMMITTEE ON Z85 ON STANDARDIZATION OF
LIBRARY SUPPLIES AND EQUIPMENT

Emil Frey

AMERICAN SOCIETY FOR INFORMATION SCIENCE

Nancy Woelfl

AMERICAN SOCIETY FOR INFORMATION SCIENCE/
COMMITTEE ON INTER-SOCIETY COOPERATION

Julie A. Virgo, Ph.D.

ASSOCIATION OF AMERICAN LIBRARY SCHOOLS:
CONTINUING LIBRARY EDUCATION NETWORK

Julie A. Virgo, Ph.D.

BRIDGING COMMITTEE FOR THE INTERNATIONAL
CONGRESS ON MEDICAL LIBRARIANSHIP, MLA
REPRESENTATIVE

Barbara Coe Johnson

COUNCIL OF NATIONAL LIBRARY ASSOCIATIONS,
JOINT COMMITTEE ON LIBRARY EDUCATION
Julie A. Virgo, Ph.D.

COUNCIL ON LIBRARY TECHNICAL-ASSISTANTS
Julie A. Virgo, Ph.D.

HEALTH SCIENCES COMMUNICATIONS
ASSOCIATION, LIAISON
Reba Benschoter

INTERAGENCY COUNCIL ON LIBRARY RESOURCES
FOR NURSING
Samuel Waddell

UNITED STATES BOOK EXCHANGE, INC.
Lelde Gilman

10:30 a.m.-11:00 a.m. Sheraton Hall
EXHIBIT RECESS—VISIT EXHIBIT AREA
Complimentary coffee

SHARING SESSIONS 11:00 a.m.-12:30 p.m.
11:00 a.m.-12:30 p.m. Cleveland Room
OCLC MEMBERS TO SHARE EXPERIENCE IN
AUTOMATED CATALOGING OF HEALTH SCIENCES
MATERIALS
Mrs. Olyn Ruxin, Coordinator, Cleveland Health Sciences
Library, Cleveland, Ohio

Automated cataloging in the OCLC system now occupies a good number of health science libraries. Some have been OCLC members for more than two years. Representatives of these libraries and of other libraries whose membership in OCLC will become operational before the 1975 MLA convention will meet to discuss their experiences in this sharing session. The session will focus on practical matters of input standards, terminal operation, card production, error reports, etc. The tone of this session shall be informal, focusing on information that should help to standardize the cataloging data used exclusively by health sciences libraries, that is, NLM classification and MeSH subject headings.

11:00 a.m.-12:30 p.m. Gold Room
CLINICAL MEDICAL LIBRARIANS TO SHARE
TECHNICS OF COMMUNICATING PATIENT CARE
INFORMATION TO HEALTH PERSONNEL
Dr. Gertrude Lamb, Coordinator Hartford Hospital,
Hartford, Connecticut

Representatives of the newest breed of health science librarians, clinical medical librarians, will meet to discuss alternative approaches to the delivery of information to the practicing clinician. There will be brief, formal presentations followed by informal discussion.

- 12:30 p.m.-2:00 p.m. Sheraton Hall
VISIT EXHIBIT AREA
Complimentary coffee
- 2:00 p.m.-3:30 p.m. Empire Room
MEDICAL LIBRARY EDUCATION GROUP
(See Special Events)
- 2:00 p.m.-4:30 p.m. Parlor 34
AD HOC COMMITTEE TO STUDY MLA GROUP
STRUCTURE
James F. Williams II, Chairman
- 2:00 p.m.-4:30 p.m. Ontario Room
BYLAWS COMMITTEE
Stanley D. Truelson, Jr., Chairman
- 2:00 p.m.-4:30 p.m. Parlor 31
COMMITTEE ON SCHOLARSHIPS
Rose Hogan, Chairman
- 2:30 p.m.-4:30 p.m. Parlor 36
EDITORIAL COMMITTEE FOR THE "MLA NEWS"
Fred Roper, Ph.D., Chairman
- 4:30 p.m.-5:00 p.m. Grand Ballroom
INAUGURAL ADDRESS
Barbara Coe Johnson
Director of Libraries
Harper Hospital
Detroit, Michigan
- 7:00 p.m. Crawford Auto-Aviation Museum
TRAFFIC JAM: MLA ANNUAL BANQUET
(See Special Events)

Friday, June 6

- 9:00 a.m.-5:00 p.m. Saints and Sinners Suite
BOARD OF DIRECTORS
Presiding: Barbara Coe Johnson, President
Medical Library Association
- 9:00 a.m.-5:00 p.m. Parlor 31
PROGRAM AND CONVENTION COMMITTEE
Frances A. Ishii, Chairman

Saturday, June 7

- 9:00 a.m.-12:00 noon Saints and Sinners Suite
BOARD OF DIRECTORS
Presiding: Barbara Coe Johnson, President
Medical Library Association

SPECIAL AND STANDING COMMITTEES**

COMMITTEE	DATE	TIME	LOCATION
AD HOC COMMITTEE ON RELATIONSHIPS BETWEEN THE "BULLETIN" AND THE "MLA NEWS"	June 2	7:00 a.m.-8:30 a.m.	Parlor 36
AD HOC COMMITTEE TO DEVELOP A NEW CERTIFICATION CODE	June 2	5:00 p.m.-6:30 p.m.	Eric Room
AD HOC COMMITTEE TO EXAMINE THE STATUS AND ECONOMIC INTERESTS OF HEALTH SCIENCES LIBRARY PERSONNEL	June 2	3:30 p.m.-6:30 p.m.	Parlor 29
AD HOC COMMITTEE TO STUDY MLA GROUP STRUCTURE	June 2	3:30 p.m.-6:30 p.m.	Parlor 34
COMMITTEE ON BIBLIOGRAPHIC PROJECTS AND PROBLEMS	June 5	2:00 p.m.-4:30 p.m.	Parlor 34
COMMITTEE ON BIBLIOGRAPHIC PROJECTS AND PROBLEMS	June 4	5:30 p.m.-6:00 p.m.	Parlor 29
BYLAWS COMMITTEE	June 5	2:00 p.m.-4:30 p.m.	Ontario Room
COMMITTEE ON CERTIFICATION	June 2	3:30 p.m.-5:00 p.m.	Eric Room
COMMITTEE ON CONTINUING EDUCATION 1974/75	May 31	2:00 p.m.-5:00 p.m.	Parlor 36
COMMITTEE ON CONTINUING EDUCATION 1975/76	June 1	9:00 a.m.-5:00 p.m.	Parlor 36
COMMITTEE ON CURRICULUM	June 3	5:30 p.m.-6:30 p.m.	Parlor 31
EDITORIAL COMMITTEE FOR THE "BULLETIN"	June 3	8:00 a.m.-9:00 a.m.	Ontario Room
EDITORIAL COMMITTEE FOR THE "HANDBOOK"	June 2	3:30 p.m.-4:00 p.m.	Parlor 36
EDITORIAL COMMITTEE FOR THE "MLA NEWS"	June 2	3:30 p.m.-6:30 p.m.	Parlor 32
EXCHANGE COMMITTEE	June 5	2:30 p.m.-4:30 p.m.	Parlor 36
EXECUTIVE COMMITTEE	June 3	5:30 p.m.-6:30 p.m.	Parlor 32
FINANCE COMMITTEE	May 28	7:30 p.m.-11:00 p.m.	Ontario Room
COMMITTEE ON HEALTH SCIENCES LIBRARY TECHNICIANS	May 30	12:30 p.m.-2:00 p.m.	Ontario Room
HONORS AND AWARDS COMMITTEE	June 2	7:00 a.m.-8:30 a.m.	Parlor 31
HONORS AND AWARDS SUB- COMMITTEE ON THE JANET DOE LECTURESHIP	June 2	3:30 p.m.-4:30 p.m.	Ontario Room
HONORS AND AWARDS SUB- COMMITTEE ON THE JANET DOE LECTURESHIP	June 2	5:00 p.m.-6:00 p.m.	Wigwam Room
COMMITTEE ON INTERNATIONAL COOPERATION	June 1	9:00 a.m.-4:00 p.m.	Directors Room
COMMITTEE ON LEGISLATION	June 1	8:30 p.m.-9:30 p.m.	Parlor 36
COMMITTEE ON MLA CONTINUING PUBLICATION	June 4	5:30 p.m.-7:00 p.m.	Saints and Sinners Suite
MLA/NLM LIAISON COMMITTEE	May 30	8:30 a.m.-12:30 p.m.	Circus Room
MEMBERSHIP COMMITTEE	June 2	3:30 p.m.-5:30 p.m.	Parlor 31
PROGRAM AND CONVENTION COMMITTEE	June 1	10:00 a.m.-12:00 noon	Wigwam Room
PUBLICATION COMMITTEE	June 6	9:00 a.m.-5:00 p.m.	Parlor 31
PUBLICATION COMMITTEE	June 4	5:30 p.m.-7:00 p.m.	Saints and Sinners Suite
COMMITTEE ON RECRUITMENT	June 3	1:00 p.m.-2:00 p.m.	Ontario Room
COMMITTEE ON SCHOLARSHIPS	June 5	2:00 p.m.-4:30 p.m.	Parlor 31
COMMITTEE ON SURVEYS AND STATISTICS	June 3	5:30 p.m.-7:00 p.m.	Parlor 36

**Those committees not listed have not requested an open meeting during the Annual Meeting.

SPECIAL INTEREST GROUPS

GROUP	DATE	TIME	LOCATION
DENTAL LIBRARIES GROUP	June 4	7:00 p.m.-9:00 p.m.	Erie Room
HEALTH SCIENCES AUDIOVISUAL GROUP	June 4	7:00 p.m.-9:00 p.m.	Gold Room
HISTORY OF MEDICINE GROUP	June 3	12:30 p.m.-2:30 p.m.	Empire Room
HOSPITAL LIBRARIES GROUP	June 3	12:30 p.m.-2:30 p.m.	Auditorium Higbee's Department Store
MEDICAL LIBRARY EDUCATION GROUP	June 5	2:00 p.m.-3:30 p.m.	Empire Room
MEDICAL SCHOOL LIBRARIES GROUP	June 3	12:30 p.m.-2:30 p.m.	Cleveland Room
MEDICAL SOCIETY LIBRARIES GROUP	June 4	7:00 p.m.-9:00 p.m.	Lewis Room
MENTAL HEALTH LIBRARIES GROUP	June 2	3:30 p.m.-5:30 p.m.	Navajo Room
MILITARY MEDICAL LIBRARIANS GROUP	June 4	12:00 noon-2:00 p.m.	Parlor 34
NURSING LIBRARIES GROUP	June 4	7:00 p.m.-9:00 p.m.	Navajo Room
PHARMACY GROUP	June 3	12:30 p.m.-2:30 p.m.	Lewis Room
PUBLIC HEALTH AND HEALTH ADMINISTRATION LIBRARIES GROUP	June 2	8:30 p.m.-11:00 p.m.	Lewis Room
MEDICAL LIBRARY RELEVANCE GROUP	June 2	8:30 p.m.-10:30 p.m.	Empire Room
RESEARCH LIBRARIES GROUP	June 4	7:00 p.m.-9:00 p.m.	Empire Room
VETERINARY MEDICAL LIBRARY GROUP	June 2 June 3	7:00 a.m.-8:30 a.m. 12:30 p.m.-2:30 p.m.	Parlor 32 Cleveland Zoological Park

EXHIBITORS' LIST

Abrahams Magazine Service (19)
Academic Press, Inc. (22)
Ballen Booksellers International, Inc. (61)
BioSciences Information Services (13)
Bro-Dart, Inc. (54)
Butterworth Publishing (1)
Checkpoint Systems, Inc. (7)
CIBA Pharmaceutical Company, Medical Education Division (8)
Combined Book Exhibit, Inc., The (33)
Congressional Information Service (9)
CRC Press, Inc. (45)
Wm. Dawson & Sons, Ltd. (40)
Detroit-Cleveland-Buffalo Textbook Stores, Inc. (25)
Ebsco Subscription Services (31-32)
Eliot Books (44)
Elsevier/Excerpta Medica/North Holland (27)
Encyclopedia Britannica, Inc. (59)
F. W. Faxon Co., Inc. (60)
Film Service-A.C.O.G./Double-Sixteen, Co. (46)
General Bookbinding Company (5)
Health Insurance Institute (15)
Hertzberg-New Method, Inc. (10)
Highsmith Co., The (18)
Institute for Scientific Information (23)
Lyndon B. Johnson Space Center (51)
Login Bros. (12)
Longman, Inc. (36)
Majors Scientific Books, Inc. (37)
Mathews Medical and Scientific Book Co. (53)
Medical Plastics Laboratory (41)
Med-Select (26)
National Center for Health Statistics/DHEW (20)
National Library of Medicine (42)
Ohio College Library Center (16)
Pergamon Press (56)
Plenum Publishing Corporation (14)
Princeton Microfilm Corp. (43)
Publishing Sciences Group, Inc. (35)
Read-More Publications, Inc. (24)
Rittenhouse Book Distributors, Inc. (11)
Joseph Ruzicka, Inc. (55)
Science Press (2)
Scientific & Medical Publications of France Corp. (34)
SDC Search Service—SDC Development Corporation (17)
Stechert Macmillan, Inc. (29)
Swets & Zeitlinger (30)
3M Co. Detection Division (58)
Turner Subscription Agency, Inc., The (3-4)
U.S. Book Exchange, Inc. (28)
Universal Periodical Services (57)
Neale Watson Academic Publications, Inc. (52)
John Wiley & Sons, Inc. (21)
Wistar Institute Press (38)
Xerox University Microfilms (39)

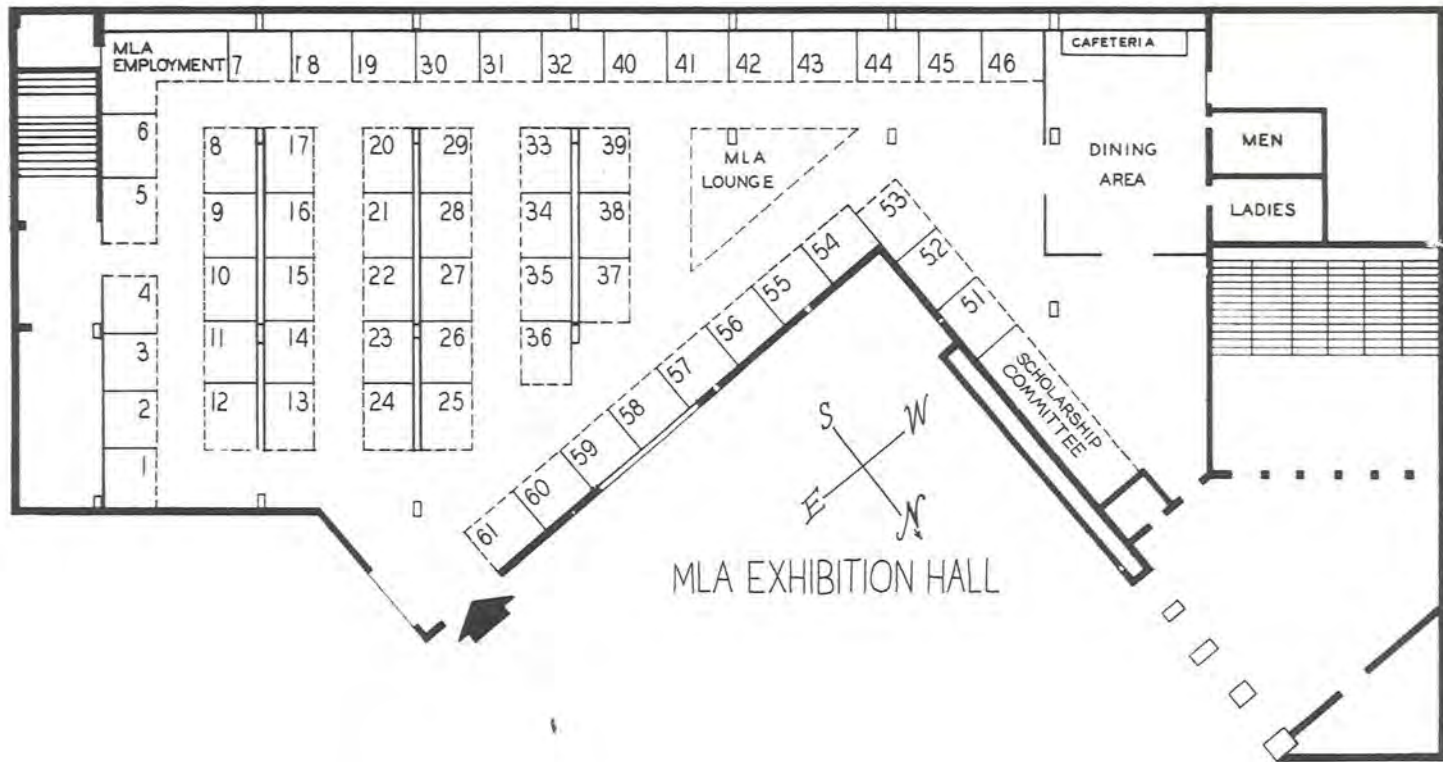

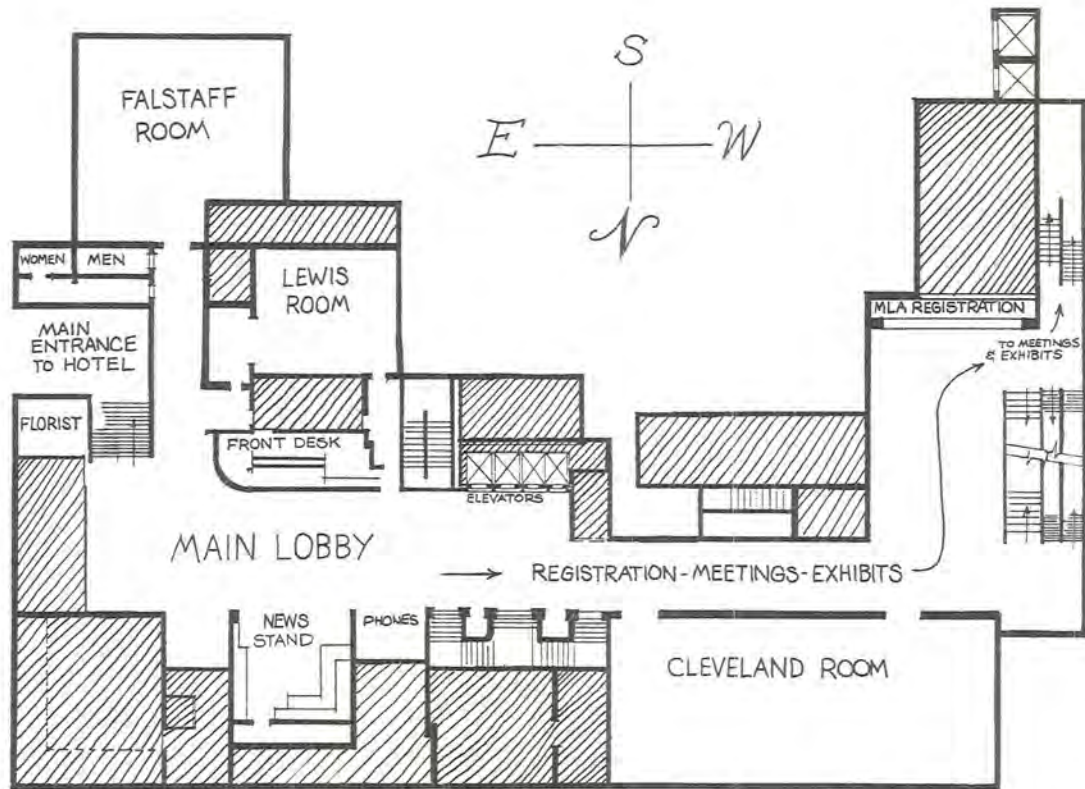

MAIN FLOOR
 SHERATON - CLEVELAND
 HOTEL

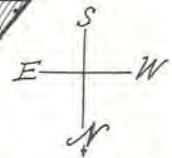
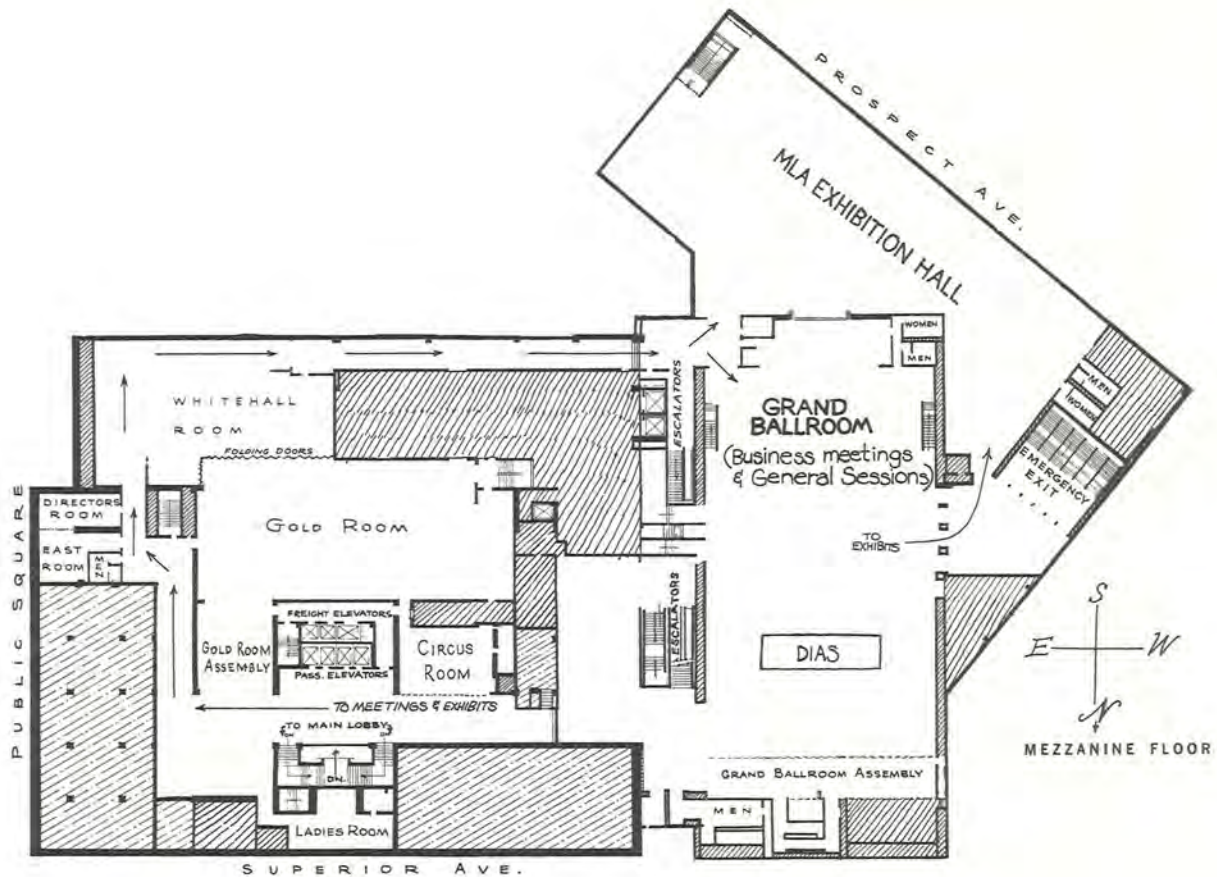

MEZZANINE FLOOR

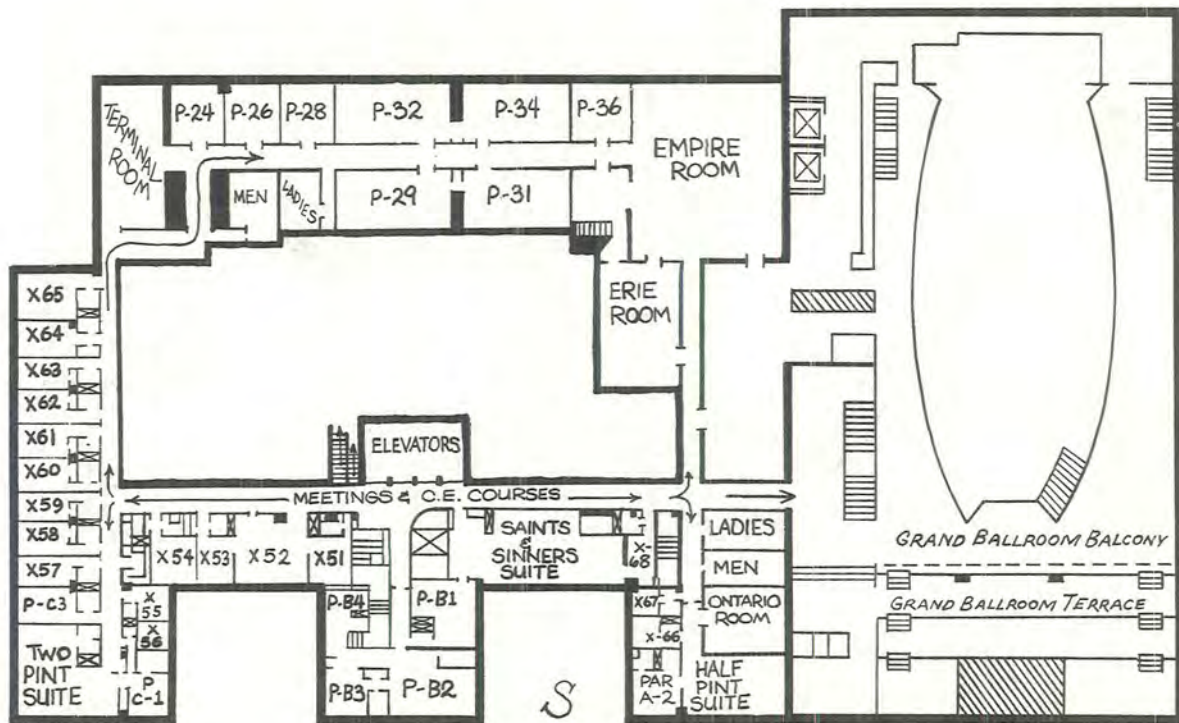

PARLOR FLOOR
 SHERATON-CLEVELAND
 HOTEL

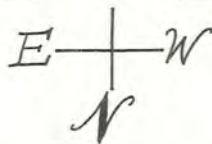

SPEAKERS' INDEX

	DATE	TIME	LOCATION
Alpers, Fred	June 4	8:30 a.m.-10:00 a.m.	Gold Room
Bailey, Alberta S.	June 4	10:30 a.m.-12:00 noon	Cleveland Room
Benson, Hazel	June 4	2:00 p.m.-3:00 p.m.	Cleveland Room
Berk, Robert A.	June 4	10:30 a.m.-12:00 noon	Gold Room
Bierman, Kenneth	June 3	9:00 a.m.-9:45 a.m.	Grand Ballroom
Bishop, David	June 2	2:00 p.m.-3:30 p.m.	Grand Ballroom
Bishop, Twyla	June 4	2:00 p.m.-3:00 p.m.	Cleveland Room
Bloomquist, Harold	June 2	11:00 a.m.-12:00 noon	Grand Ballroom
Bogen, Betty	June 4	3:30 p.m.-5:30 p.m.	Grand Ballroom
Bova, Phyllis V.	June 4	3:30 p.m.-5:30 p.m.	Cleveland Room
Bowden, Virginia H.	June 4	3:30 p.m.-5:30 p.m.	Gold Room
Braude, Robert M.	June 2	2:00 p.m.-3:30 p.m.	Grand Ballroom
Brodman, Ph.D., Estelle	June 3	11:00 a.m.-11:45 a.m.	Grand Ballroom
	June 4	3:30 p.m.-5:30 p.m.	Gold Room
Brudvig, Glenn L.	June 4	10:30 a.m.-12:00 noon	Grand Ballroom
Caruso, Mary-Elsie	June 4	12:00 noon-2:00 p.m.	Parlor 34
Cheshier, Robert G.	June 4	8:30 a.m.-10:00 a.m.	Grand Ballroom
Clasquin, Frank F.	June 4	8:30 a.m.-10:00 a.m.	Grand Ballroom
Clevesy, Sandra	June 4	10:30 a.m.-12:00 noon	Cleveland Room
Crawford, Ph.D., Susan	June 4	10:30 a.m.-12:00 noon	Gold Room
Crispen, Joannel	June 2	2:00 p.m.-3:30 p.m.	Grand Ballroom
Darling, Louise	June 4	10:30 a.m.-12:00 noon	Grand Ballroom
Devlin, Mary	June 4	10:30 a.m.-12:00 noon	Gold Room
Dolan, Jean W.	June 4	8:30 a.m.-10:00 a.m.	Grand Ballroom
Donati, Robert	June 4	8:30 a.m.-10:00 a.m.	Cleveland Room
Durkin, Kay	June 4	2:00 p.m.-3:00 p.m.	Grand Ballroom
Egeland, Jan	June 3	11:45 a.m.-12:30 p.m.	Grand Ballroom
	June 4	2:00 p.m.-3:00 p.m.	Grand Ballroom
Elwell, Pamela	June 4	10:30 a.m.-12:00 noon	Cleveland Room
Fayollat, James	June 4	10:30 a.m.-12:00 noon	Grand Ballroom
Feeney, Betty	June 4	7:00 p.m.-9:00 p.m.	Lewis Room
Felter, Jacqueline W.	June 4	2:00 p.m.-3:00 p.m.	Gold Room
Fraser, M. Doreen	June 5	2:00 p.m.-3:30 p.m.	Empire Room
Gantner, Joseph F.	June 4	3:30 p.m.-5:30 p.m.	Gold Room
Gearhart, Frank	June 4	7:00 p.m.-9:00 p.m.	Gold Room
Goss, Anne S.	June 4	3:30 p.m.-5:30 p.m.	Grand Ballroom
Goss, D.V.M., Dr. Leonard J.	June 3	12:30 p.m.-2:30 p.m.	Cleveland Zoological Park
Gratz, Peggy	June 4	3:30 p.m.-5:30 p.m.	Grand Ballroom
Greenberg, Esther	June 3	9:45 a.m.-10:30 a.m.	Grand Ballroom
Griggs, John B.	June 3	12:30 p.m.-2:30 p.m.	Lewis Room
Hamlin, Jr., Omer	June 4	3:30 p.m.-5:30 p.m.	Grand Ballroom
Hawkins, Diane	June 4	3:30 p.m.-5:30 p.m.	Cleveland Room
Higdon, Thomas	June 2	2:00 p.m.-3:30 p.m.	Grand Ballroom
Hine, Dr. Maynard K.	June 4	7:00 p.m.-9:00 p.m.	Erje Room
Hody, George L.	June 4	2:00 p.m.-3:00 p.m.	Cleveland Room
Honda, Shinako	June 4	3:30 p.m.-5:30 p.m.	Grand Ballroom
Horres, Mary	June 4	8:30 a.m.-10:00 a.m.	Cleveland Room
Humphreys, Betsy	June 4	3:30 p.m.-5:30 p.m.	Gold Room
Johnson, Barbara Coe	June 5	4:30 p.m.-5:00 p.m.	Grand Ballroom
Jones, C. Lee	June 4	8:30 a.m.-10:00 a.m.	Grand Ballroom

	DATE	TIME	LOCATION
Kawashima, Hiroko	June 4	3:30 p.m.-5:30 p.m.	Grand Ballroom
Kennedy, Ph.D., W. Robert	June 3	12:30 p.m.-2:30 p.m.	Cleveland Room
Kerker, Ann E.	June 4	7:00 p.m.-9:00 p.m.	Empire Room
Kilgour, Frederick	June 3	4:45 p.m.-5:30 p.m.	Grand Ballroom
	June 4	10:30 a.m.-12:00 noon	Grand Ballroom
Kozuma, Lillian	June 2	2:00 p.m.-3:30 p.m.	Grand Ballroom
	June 4	3:30 p.m.-5:30 p.m.	Cleveland Room
Lamb, Dr. Gertrude	June 5	11:00 a.m.-12:30 p.m.	Gold Room
Lee, Soo	June 4	3:30 p.m.-5:30 p.m.	Grand Ballroom
Loepprich, Joyce	June 4	3:30 p.m.-5:30 p.m.	Gold Room
Lorenzi, Nancy	June 4	10:30 a.m.-12:00 noon	Gold Room
MacNamara, Mary	June 3	2:45 p.m.-3:30 p.m.	Grand Ballroom
McCarn, Grace H.	June 4	8:30 a.m.-10:00 a.m.	Cleveland Room
McClure, Lucretia	June 4	2:00 p.m.-3:00 p.m.	Grand Ballroom
Marsh, Spencer S.	June 4	3:30 p.m.-5:30 p.m.	Gold Room
Meiboom, Esther R.	June 4	3:30 p.m.-5:30 p.m.	Grand Ballroom
Messerle, Judith	June 4	10:30 a.m.-12:00 noon	Cleveland Room
Miller, June	June 4	8:30 a.m.-10:00 a.m.	Gold Room
Morton, Donald J.	June 4	8:30 a.m.-10:00 a.m.	Cleveland Room
Nason, Melvin	June 4	8:30 a.m.-10:00 a.m.	Gold Room
Olson, Paul E.	June 4	2:00 p.m.-3:00 p.m.	Gold Room
Peterson, Marilyn W.	June 4	12:00 noon-2:00 p.m.	Parlor 34
Peterson, Sarah L.	June 4	12:00 noon-2:00 p.m.	Parlor 34
Pizer, Irwin H.	June 4	8:30 a.m.-10:00 a.m.	Grand Ballroom
Plank, Mrs. Emma N.	June 3	12:30 p.m.-2:30 p.m.	Higbee's Department Store Auditorium
Pope, Nannette M.	June 4	12:00 noon-2:00 p.m.	Parlor 34
Rees, Alan M.	June 4	10:30 a.m.-12:00 noon	Gold Room
Regazzi, John J.	June 4	10:30 a.m.-12:00 noon	Gold Room
Robinson, Cynthia K.	June 4	3:30 p.m.-5:30 p.m.	Cleveland Room
Rose, Mary	June 4	7:00 p.m.-9:00 p.m.	Navajo Room
Rosenthal, Cheryl	June 4	8:30 a.m.-10:00 a.m.	Cleveland Room
Ruxin, Olyn	June 4	3:30 p.m.-5:30 p.m.	Cleveland Room
	June 5	11:00 a.m.-12:30 p.m.	Cleveland Room
Sarver, Meg	June 4	3:30 p.m.-5:30 p.m.	Gold Room
Schrager, Benjamin M.	June 4	8:30 a.m.-10:00 a.m.	Gold Room
Schwank, Jean Kerr	June 4	3:30 p.m.-5:30 p.m.	Grand Ballroom
Stoddard, Charles E.	June 4	3:30 p.m.-5:30 p.m.	Cleveland Room
Tonkery, Dan	June 4	10:30 a.m.-12:00 noon	Grand Ballroom
Virgo, Ph.D., Julie A.	June 4	2:00 p.m.-3:00 p.m.	Cleveland Room
Von Bruck, Marion	June 4	10:30 a.m.-12:00 noon	Cleveland Room
Waite, David	June 4	10:30 a.m.-12:00 noon	Grand Ballroom
Watterson, Ronald M.	June 4	10:30 a.m.-12:00 noon	Grand Ballroom
Wenat, D.V.M., Dr. Wallace E.	June 3	12:30 p.m.-2:30 p.m.	Cleveland Zoological Park
White, Joseph	June 4	3:30 p.m.-5:30 p.m.	Grand Ballroom
Williams, II, James F.	June 4	2:00 p.m.-3:00 p.m.	Gold Room
Woelfl, Nancy N.	June 4	8:30 a.m.-10:00 a.m.	Gold Room
Wolfe, Molly	June 4	2:00 p.m.-3:00 p.m.	Grand Ballroom
Wulff, Yvonne	June 3	4:00 p.m.-4:45 p.m.	Grand Ballroom
Yeoh, Josephine	June 4	3:30 p.m.-5:30 p.m.	Cleveland Room

Special Thanks To:

Detroit Bookstore

John Freskos, representative of

W. B. Saunders Co.

General Bookbinding Co.

Logan Brothers

Majors Scientific Books

Read-More Publications